

# TABLE OF CONTENTS

<b>1</b>	<b>Before driving</b>	Adjusting and operating features such as door locks, mirrors, and steering column.
<b>2</b>	<b>When driving</b>	Driving, stopping and safe-driving information.
<b>3</b>	<b>Interior features</b>	Air conditioning and audio systems, as well as other interior features for a comfortable driving experience.
<b>4</b>	<b>Maintenance and care</b>	Cleaning and protecting your vehicle, performing do-it-yourself maintenance, and maintenance information.
<b>5</b>	<b>When trouble arises</b>	What to do if the vehicle needs to be towed, gets a flat tire, or is involved in an accident.
<b>6</b>	<b>Vehicle specifications</b>	Detailed vehicle information.
<b>7</b>	<b>For owners</b>	Reporting safety defects for US owners and seat belt instructions for Canadian owners
	<b>Index</b>	Alphabetical listing of information contained in this manual.

**1 Before driving**

1-1. **Key information** ..... 20  
 Keys ..... 20

1-2. **Opening, closing and locking the doors and trunk** ..... 22  
 Smart access system with push-button start ..... 22  
 Wireless remote control ..... 34  
 Doors..... 37  
 Trunk..... 41

1-3. **Adjustable components (seats, mirrors, steering wheel)**..... 44  
 Front seats ..... 44  
 Driving position memory ..... 45  
 Seat position memory ..... 48  
 Head restraints..... 50  
 Seat belts ..... 51  
 Steering wheel..... 57  
 Anti-glare inside rear view mirror ..... 59  
 Outside rear view mirrors..... 60

1-4. **Opening and closing the windows and moon roof**..... 62  
 Power windows..... 62  
 Moon roof ..... 64

1-5. **Refueling**..... 67  
 Opening the fuel tank cap..... 67

1-6. **Theft deterrent system**..... 70  
 Engine immobilizer system..... 70  
 Alarm..... 72  
 Theft prevention labels (U.S.A.)..... 74

1-7. **Safety information**..... 75  
 Correct driving posture ..... 75  
 SRS airbags ..... 77  
 Front passenger occupant classification system..... 88  
 Child restraint systems ..... 93  
 Installing child restraints..... 96

**2 When driving**

2-1. **Driving procedures**..... 106  
 Driving the vehicle..... 106  
 Engine (ignition) switch ..... 114  
 Automatic transmission..... 118  
 Turn signal lever..... 126  
 Parking brake ..... 127

2-2. **Instrument cluster** ..... 128  
 Gauges and meters ..... 128  
 Indicators and warning lights ... 132  
 Multi-information display..... 135

<b>2-3. Operating the lights and windshield wipers</b> .....	<b>139</b>
Headlight switch.....	139
Fog light switch.....	142
Windshield wipers and washer.....	143
Headlight cleaner switch.....	146
<b>2-4. Using other driving systems</b> ....	<b>147</b>
Cruise control.....	147
Dynamic radar cruise control.....	150
Intuitive parking assist.....	160
Driving assist systems.....	166
PCS (Pre-Collision System)....	173
<b>2-5. Driving information</b> .....	<b>176</b>
Cargo and luggage.....	176
Vehicle load limits.....	179
Winter driving tips.....	180
Trailer towing.....	182
Dinghy towing.....	183

### **3 Interior features**

<b>3-1. Using the air conditioning system and defogger</b> .....	<b>186</b>
Automatic air conditioning system.....	186
Rear window and outside rear view mirror defoggers.....	194
<b>3-2. Using the audio system</b> .....	<b>195</b>
Audio system types.....	195
Using the radio.....	198
Using the CD player.....	205
Playing back MP3 and WMA discs.....	211
Optimal use of the audio system.....	217
Using the AUX adapter.....	220
Using the steering wheel audio switches.....	221
<b>3-3. Using the interior lights</b> .....	<b>223</b>
Interior lights list.....	223
• Interior lights.....	225
• Personal lights.....	225
<b>3-4. Using the storage features</b> ....	<b>227</b>
List of storage features.....	227
• Glove box.....	227
• Console box.....	228
• Overhead console.....	229
• Cup holders.....	230
• Bottle holders/door pockets.....	232
<b>3-5. Other interior features</b> .....	<b>233</b>
Sun visors.....	233
Vanity mirror.....	234
Clock.....	235
Satellite switches.....	236
Ashtrays.....	239
Cigarette lighter.....	240

Power outlet ..... 241  
 Seat heaters..... 242  
 Seat heaters and ventilators .... 244  
 Armrest ..... 246  
 Trunk storage extension..... 247  
 Coat hooks ..... 249  
 Floor mat..... 250  
 Trunk features..... 251  
 Garage door opener..... 254  
 Compass..... 259

**4 Maintenance and care**

**4-1. Maintenance and care..... 264**  
 Cleaning and protecting  
 the vehicle exterior ..... 264  
 Cleaning and protecting  
 the vehicle interior ..... 267

**4-2. Maintenance ..... 270**  
 Maintenance requirements ..... 270  
 General maintenance ..... 272  
 Emission inspection and  
 maintenance (I/M)  
 programs ..... 275

**4-3. Do-it-yourself  
 maintenance..... 276**  
 Do-it-yourself service  
 precautions..... 276  
 Hood..... 279  
 Positioning a floor jack..... 280  
 Engine compartment..... 282  
 Tires ..... 296  
 Tire inflation pressure..... 307  
 Wheels..... 311  
 Air conditioning filter..... 313  
 Electronic key battery ..... 316  
 Checking and replacing  
 fuses..... 318  
 Headlight aim..... 332  
 Light bulbs ..... 334

**5 When trouble arises**

**5-1. Essential information..... 340**  
 If your vehicle needs to  
 be towed ..... 340  
 If you think something  
 is wrong ..... 346  
 Fuel pump shut off system ..... 347  
 Event data recorder ..... 348

<b>5-2. Steps to take in an emergency</b> .....	<b>350</b>
If a warning light turns on or a warning buzzer sounds...	350
If a warning message is displayed.....	360
If you have a flat tire.....	374
If the engine will not start .....	383
If the shift lever cannot be shifted from P.....	384
If you lose your keys.....	385
If the electronic key does not operate properly .....	386
If the vehicle battery is discharged .....	389
If your vehicle overheats.....	392
If the vehicle becomes stuck ...	395

## 6 Vehicle specifications

<b>6-1. Specifications</b> .....	<b>398</b>
Maintenance data (fuel, oil level, etc.).....	398
Fuel information.....	409
Tire information.....	412
<b>6-2. Customization</b> .....	<b>424</b>
Customizable features .....	424
<b>6-3. Initialization</b> .....	<b>429</b>
Items to initialize .....	429

## 7 For owners

Reporting safety defects for U.S. owners.....	432
Seat belt instructions for Canadian owners (in French).....	433

## Index

Abbreviation list .....	436
Alphabetical index.....	438
What to do if... ..	449

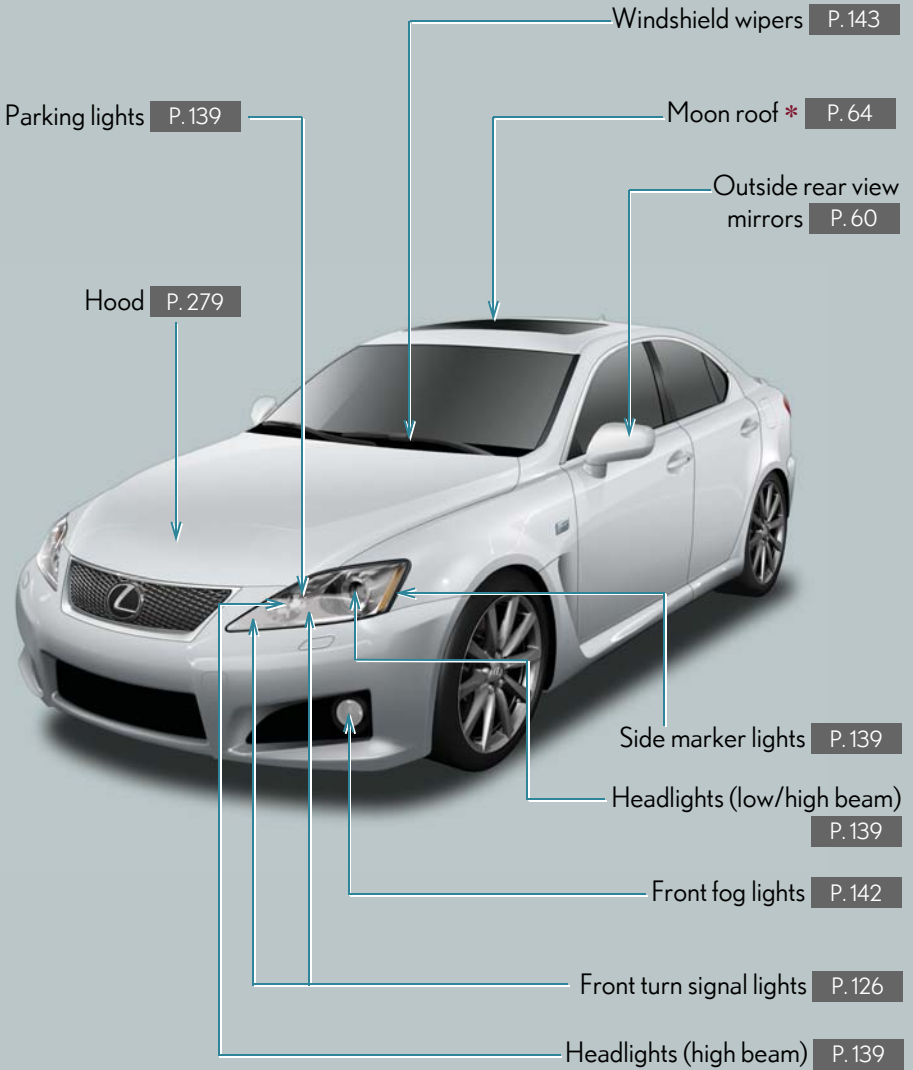

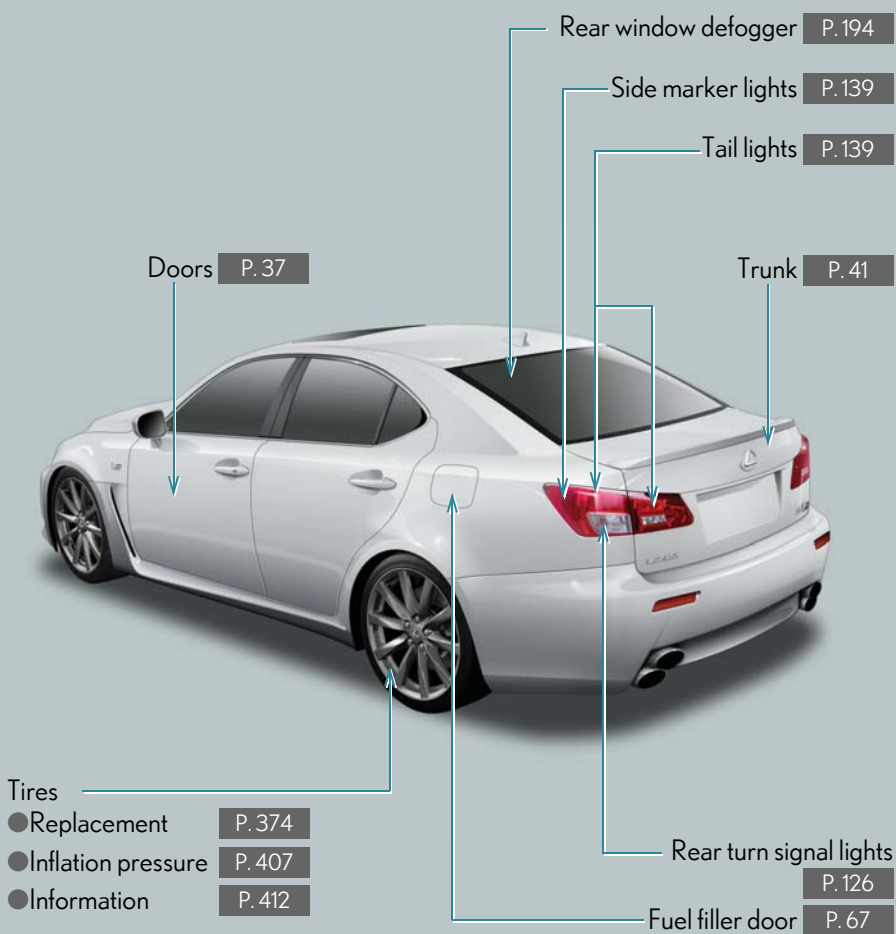

\*: If equipped

# Pictorial index

# Interior

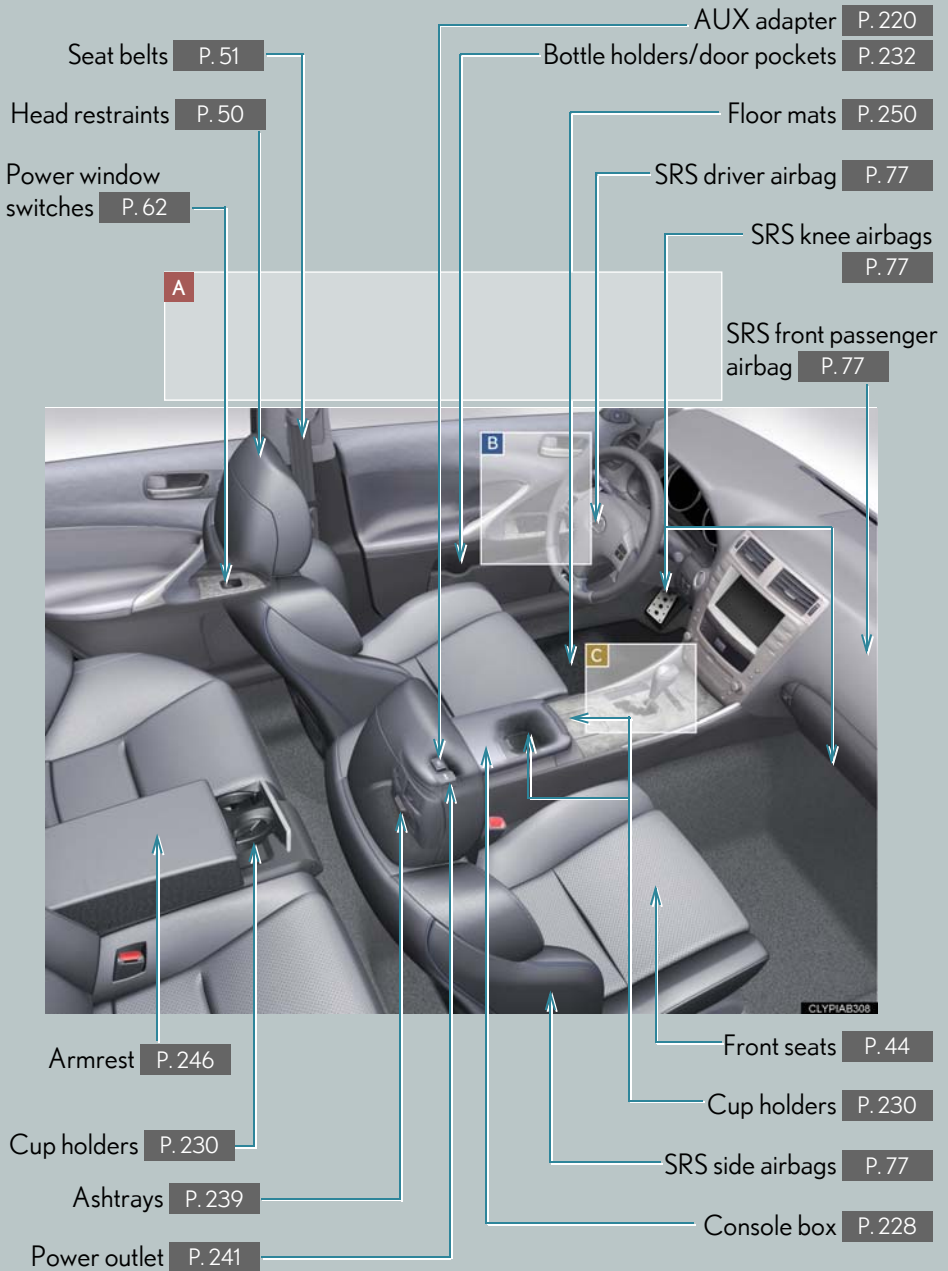



A

Anti-glare inside rear view mirror P. 59

Overhead console P. 229

Personal lights P. 225

Moon roof switch \* P. 64

Interior lights P. 225

Personal lights P. 225

Interior lights P. 225



Coat hooks P. 249

SRS curtain shield airbags P. 77

Vanity mirrors P. 234

Sun visors P. 233

Garage door opener switches P. 254

Compass P. 259

\*: If equipped

B

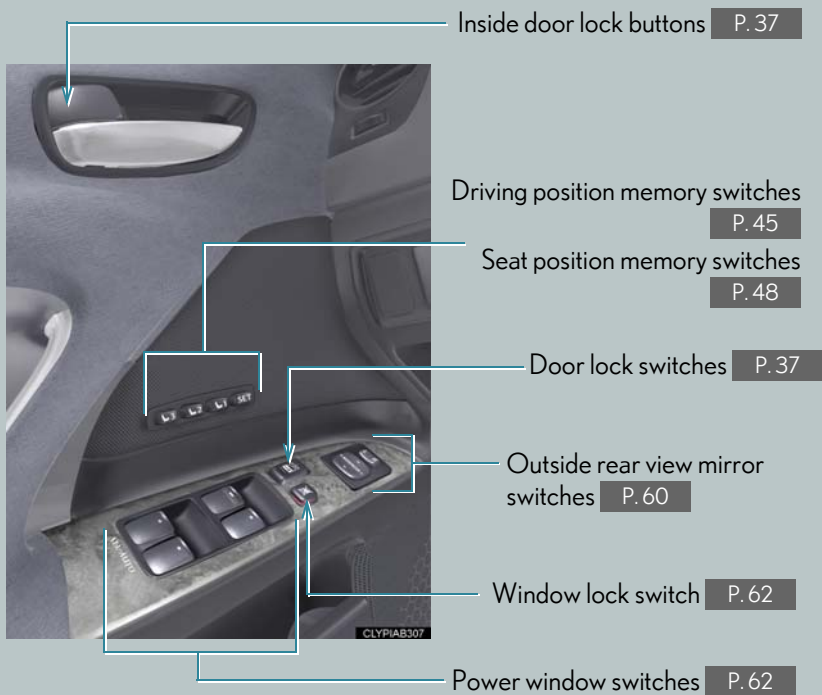

C

Automatic transmission shift lever P. 118



Seat heater switches \* P. 242

Seat heater/ventilator switches \* P. 244

Shift lock override button P. 384

Cigarette lighter P. 240

Ashtrays P. 239

\*: If equipped

# Pictorial index

# Instrument panel

- Headlight switch P. 139
- Turn signal lever P. 126
- Fog light switch P. 142

- Paddle shift switches P. 120, 122
- Gauges and meters P. 128
- Multi-information display P. 135
- Windshield wiper and washer switch P. 143
- Engine (ignition) switch P. 114



- Trunk opener main switch P. 41
- Glove box P. 227

- Tilt and telescopic steering control switch P. 57
- Parking brake pedal P. 127
- Hood release lever P. 279

A

► Without navigation system

Air conditioning system

P. 186

Audio system

P. 195

Clock

P. 235

Rear window and outside rear view mirror defoggers P. 194

Security indicator P. 70, 72

Emergency flashers



► With navigation system

Navigation system\*

Clock P. 235

Audio system\*

Rear window and outside rear view mirror defoggers\*

Security indicator P. 70, 72

Air conditioning system\*

Emergency flashers

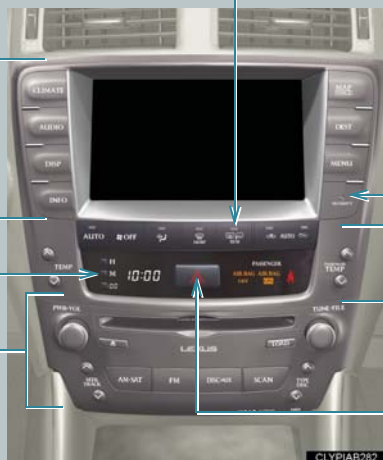

\*: Refer to "Navigation System Owner's Manual".

**B**

Audio remote control switches P. 221



**C**

▶ Without navigation system

▶ With navigation system

"DISP" switch P. 136



Distance switch \* P. 150

Cruise control switch \* P. 147

Dynamic radar cruise control switch \* P. 150

Telephone switch \*

Talk switch \*

"DISP" switch P. 136



Distance switch \* P. 150

Cruise control switch \* P. 147

Dynamic radar cruise control switch \* P. 150

D

VSC off switch P. 168



F-sport mode total control switch P. 120, 169

E

Headlight cleaner switch \* P. 146



Instrument panel light control knob P. 130

Satellite switches P. 236

Trunk opener P. 41

Fuel filler door opener P. 67

\*: If equipped

\*: Refer to "Navigation System Owner's Manual".

## For your information

### Main Owner's Manual

Please note that this manual applies to all models and explains all equipment, including options. Therefore, you may find some explanations for equipment not installed on your vehicle.

All specifications provided in this manual are current at the time of printing. However, because of the Lexus policy of continual product improvement, we reserve the right to make changes at any time without notice.

Depending on specifications, the vehicle shown in the illustration may differ from your vehicle in terms of color and equipment.

### Accessories, spare parts and modification of your Lexus

A wide variety of non-genuine spare parts and accessories for Lexus vehicles are currently available in the market. You should know that Toyota does not warrant these products and is not responsible for their performance, repair, or replacement, or for any damage they may cause to, or adverse effect they may have on, your Lexus vehicle.

This vehicle should not be modified with non-genuine Lexus products. Modification with non-genuine Lexus products could affect its performance, safety or durability, and may even violate governmental regulations. In addition, damage or performance problems resulting from the modification may not be covered under warranty.

### Installation of a mobile two-way radio system

As the installation of a mobile two-way radio system in your vehicle could affect electronic systems such as the multiport fuel injection system/sequential multiport fuel injection system, cruise control system, anti-lock brake system, SRS airbag system and seat belt pretensioner system, be sure to check with your Lexus dealer for precautionary measures or special instructions regarding installation.



## Scrapping of your Lexus

The SRS airbag and seat belt pretensioner devices in your Lexus contain explosive chemicals. If the vehicle is scrapped with the airbags and seat belt pretensioners left as they are, this may cause an accident such as fire. Be sure to have the systems of the SRS airbag and seat belt pretensioner removed and disposed of by a qualified service shop or by your Lexus dealer before you scrap your vehicle.

## Perchlorate Material

Special handling may apply, See [www.dtsc.ca.gov/hazardouswaste/perchlorate](http://www.dtsc.ca.gov/hazardouswaste/perchlorate).

Your vehicle has components that may contain perchlorate. These components may include airbag, seat belt pretensioners, and wireless remote control batteries.

### CAUTION

#### ■ General precautions while driving

**Driving under the influence:** Never drive your vehicle when under the influence of alcohol or drugs that have impaired your ability to operate your vehicle. Alcohol and certain drugs delay reaction time, impair judgment and reduce coordination, which could lead to an accident that will hurt or kill you, your occupants or others.

**Defensive driving:** Always drive defensively. Anticipate mistakes that other drivers or pedestrians might make and be ready to avoid accidents.

**Driver distraction:** Always give your full attention to driving. Anything that distracts the driver, such as adjusting controls, talking on a cellular phone or reading can result in a collision with resulting death or serious injury to you, your occupants or others.

#### ■ General precaution regarding children's safety

Never leave children unattended in the vehicle, and never allow children to have or use the key.

Children may be able to start the vehicle or shift the vehicle into neutral. There is also a danger that children may injure themselves by playing with the cigarette lighter, the windows, the moon roof, or other features of the vehicle. In addition, heat build-up or extremely cold temperatures inside the vehicle can be fatal to children.

## Symbols used throughout this manual

### Cautions & Notices

#### CAUTION

This is a warning against anything which may cause injury to people if the warning is ignored. You are informed about what you must or must not do in order to reduce the risk of injury to yourself and others.

#### NOTICE

This is a warning against anything which may cause damage to the vehicle or its equipment if the warning is ignored. You are informed about what you must or must not do in order to avoid or reduce the risk of damage to your Lexus and its equipment.

### Safety symbol



Throughout this manual, you will also see the symbol of a circle with a slash through it. This means “Do not”, “Do not do this”, or “Do not let this happen”.

## Before driving

# 1

- 1-1. Key information ..... 20**
  - Keys ..... 20
- 1-2. Opening, closing and locking the doors and trunk ..... 22**
  - Smart access system with push-button start ..... 22
  - Wireless remote control ..... 34
  - Doors ..... 37
  - Trunk ..... 41
- 1-3. Adjustable components (seats, mirrors, steering wheel) ..... 44**
  - Front seats ..... 44
  - Driving position memory ..... 45
  - Seat position memory ..... 48
  - Head restraints ..... 50
  - Seat belts ..... 51
  - Steering wheel ..... 57
  - Anti-glare inside rear view mirror ..... 59
  - Outside rear view mirrors ..... 60
- 1-4. Opening and closing the windows and moon roof ..... 62**
  - Power windows ..... 62
  - Moon roof ..... 64
- 1-5. Refueling ..... 67**
  - Opening the fuel tank cap ..... 67
- 1-6. Theft deterrent system ... 70**
  - Engine immobilizer system ..... 70
  - Alarm ..... 72
  - Theft prevention labels (U.S.A.) ..... 74
- 1-7. Safety information ..... 75**
  - Correct driving posture ..... 75
  - SRS airbags ..... 77
  - Front passenger occupant classification system ..... 88
  - Child restraint systems ..... 93
  - Installing child restraints ..... 96

## 1-1. Key information

# Keys

The following keys are provided with the vehicle.



### 1 Electronic keys

- Operating the smart access system with push-button start (→P. 22)
- Operating the wireless remote control function (→P. 34)

### 2 Mechanical keys

### 3 Key number plate

## Using the mechanical key



Take out the mechanical key.

The mechanical key can only be inserted in one direction, as the key only has grooves on one side. If the key cannot be inserted in a lock cylinder, turn it over and re-attempt to insert it.

After using the mechanical key, store it in the electronic key. Carry the mechanical key together with the electronic key. If the electronic key battery is depleted or the entry function does not operate properly, you will need the mechanical key.

**■ When required to leave a key to the vehicle with a parking attendant**

Turn the trunk opener main switch off and lock the glove box as circumstances demand. (→P. 41, 227)

Remove the mechanical key for your own use and provide the attendant with the electronic key only.

**■ Key number plate**

Keep the plate in a safe place such as your wallet, not in the vehicle. In the event that a mechanical key is lost, a new key can be made at your Lexus dealer using the key number plate. (→P. 385)

 **NOTICE****■ To prevent key damage**

- Do not subject the keys to strong shocks, expose them to high temperatures by placing them in direct sunlight, or get them wet.
- Do not expose the keys to electromagnetic materials or attach any material that blocks electromagnetic waves to the key surface.
- Do not disassemble the electronic key.

## 1-2. Opening, closing and locking the doors and trunk Smart access system with push-button start

The following operations can be performed simply by carrying the electronic key on your person, for example in your pocket.

(The driver should always carry the electronic key.)

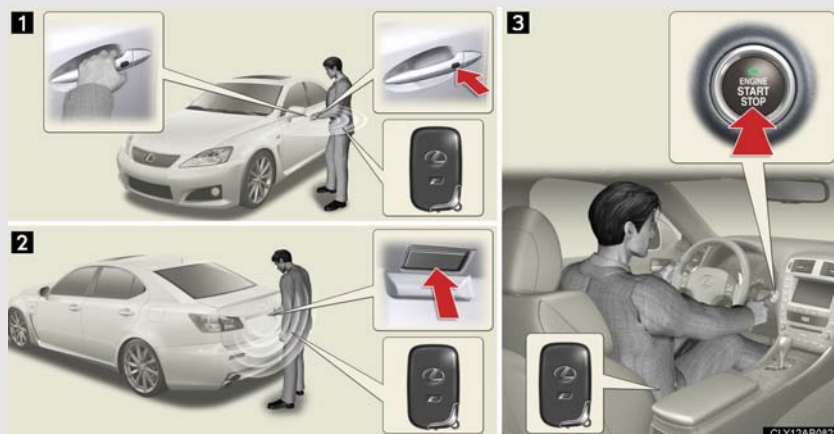

**1** Locks and unlocks the doors (→P. 23)

**2** Unlocks the trunk (→P. 23)

**3** Starts the engine (→P. 114)

### Locking and unlocking the doors (front door handles only)



Press the lock button to lock the door.



Grip the handle to unlock the door.

Make sure to touch the sensor on the back of the handle.

The door cannot be unlocked for 3 seconds after the door is locked.

### Unlocking the trunk



Press the button to unlock the trunk.

## Antenna location and effective range

### ■ Antenna location

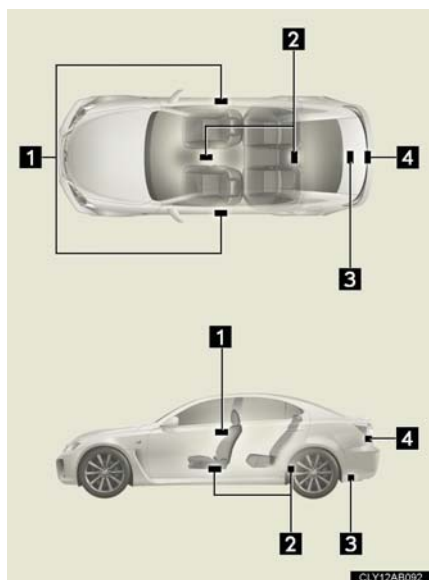

- 1 Antennas outside cabin
- 2 Antennas inside cabin
- 3 Antenna inside trunk
- 4 Antenna outside trunk



■ Effective range (areas within which the electronic key is detected)

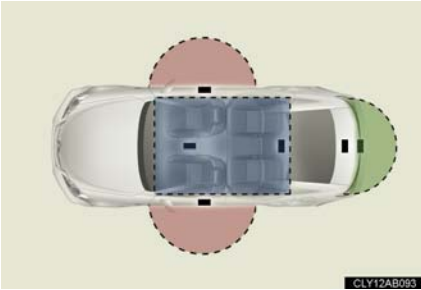

- When locking or unlocking the doors

The system can be operated when the electronic key is within about 2.3 ft. (70 cm) of either of the outside front door handles. (Only the doors detecting the key can be operated.)

- When unlocking the trunk

The system can be operated when the electronic key is within about 2.3 ft. (70 cm) of the trunk release button.

- When starting the engine or changing “ENGINE START STOP” switch modes

The system can be operated when the electronic key is inside the vehicle.

### ■ Operation signals

A buzzer sounds and the emergency flashers flash to indicate that the doors have been locked/unlocked. (Locked: Once; Unlocked: Twice)

### ■ Conditions affecting operation

The smart access system with push-button start uses weak radio waves. In the following situations, the communication between the electronic key and the vehicle may be affected, preventing the smart access system with push-button start from operating properly:





(Ways of coping: →P. 386)

- When the electronic key battery is depleted
- Near a TV tower, electric power plant, gas station, radio station, large display, airport or other facility that generates strong radio waves or electrical noise
- When carrying a portable radio, cellular phone, cordless phone or other wireless communication devices
- When the electronic key is in contact with, or is covered by the following metallic objects
  - Cards to which aluminum foil is attached
  - Cigarette boxes that have aluminum foil inside
  - Metallic wallets or bags
  - Coins
  - Hand warmers made of metal
  - Media such as CDs and DVDs
- When multiple electronic keys are in the vicinity
- When another wireless key (that emits radio waves) is being used nearby
- When carrying or using the electronic key together with the following devices that emit radio waves
  - Another vehicle's electronic key or a wireless key that emits radio waves
  - Personal computer or personal digital assistant (PDA)
  - Digital audio player
  - Portable game system
- If window tint with a metallic content or metallic objects are attached to the rear window



■ Switching the door unlock function

It is possible to set which doors the entry function unlocks.

**STEP 1** Turn the “ENGINE START STOP” switch OFF.

**STEP 2** When the indicator on the key surface is turned off, push and hold  ,  , or  for approximately 5 seconds while pushing  on the key.

The setting changes each time an operation is performed, as shown below. (When changing the setting continuously, release the buttons, wait for at least 5 seconds, and repeat step 2.)

Multi-information display	Unlocking doors	Beep
	Hold the driver's door handle to unlock only the driver's door	Exterior: Beeps three times Interior: Pings once
	Hold the front passenger's door handle to unlock all doors	
	Hold either front door handle to unlock all doors	Exterior: Beeps twice Interior: Pings once

**STEP 3** Unlock the doors using the wireless remote control and open one of the doors.

If a door is not opened within 60 seconds after  is pressed, the doors will be locked again and the alarm will automatically be set. In case that the alarm is triggered, immediately stop the alarm. (→P. 72)

### ■ Battery-saving function

In the following circumstances, the entry function is disabled in order to prevent the vehicle and electronic key batteries from discharging.

- When the entry function has not been used for 30 days or more
- When the electronic key has been left within approximately 3 ft. (1 m) of the vehicle for 10 minutes or more

The system will resume operation when...

- The vehicle is locked using the door handle lock switch.
- The vehicle is locked/unlocked using the wireless remote control function. (→P. 34)
- The vehicle is locked/unlocked using the mechanical key. (→P. 386)

### ■ Electronic key battery depletion

- The standard battery life is 1 to 2 years. (The battery becomes depleted even if the electronic key is not used.) If the smart access system with push-button start or the wireless remote control function does not operate, or the detection area becomes smaller, the battery may be depleted. Replace the battery when necessary. (→ P. 316)
- To avoid serious deterioration, do not leave the electronic key within 3 ft. (1 m) of the following electrical appliances that produce a magnetic field.
  - TVs
  - Personal computers
  - Cellular phones, cordless phones and battery chargers
  - Recharging cellular phones or cordless phones
  - Glass top ranges
  - Table lamps

### ■ To operate the system properly

Make sure to carry the electronic key when operating the system. Do not get the electronic key too close to the vehicle when operating the system from the outside of the vehicle.

Depending on the position and holding condition of the electronic key, the key may not be detected correctly and the system may not operate properly. (The alarm may go off accidentally, or the door lock prevention may not function.)

### ■ Note for the entry function

- Even when the electronic key is within the effective range (detection areas), the system may not operate properly in the following cases.
  - The electronic key is too close to the window or outside door handle, near the ground, or in a high place when the doors are locked or unlocked.
  - The electronic key is near the ground or in a high place, or too close to the rear bumper center when the trunk is unlocked.
  - The electronic key is on the instrument panel, rear package tray or floor, or in the glove box when the engine is started or “ENGINE START STOP” switch modes are changed.
- As long as the electronic key is within the effective range, the doors may be locked or unlocked by anyone.
- Even if the electronic key is not inside the vehicle, it may be possible to start the engine if the electronic key is near the window.
- The doors may unlock if a large amount of water splashes on the door handle, such as in the rain or in a car wash. (The doors will automatically be locked after approximately 60 seconds if the doors are not opened and closed.)
- Gripping the door handle when wearing a glove may not unlock the door.
- If the wireless remote control is used to lock the doors when the electronic key is near the vehicle, there is a possibility that the door may not be unlocked by the entry function. (Use the wireless remote control to unlock the doors.)
- A sudden approach to the effective range or door handle operation may prevent the doors from being unlocked. In this case, return the door handle to the original position and check that the doors unlock before pulling the door handle again.

### ■ When the vehicle is not driven for extended periods

To prevent theft of the vehicle, do not leave the electronic key within 6 ft. (2 m) of the vehicle.

### ■ Security feature

If a door is not opened within approximately 60 seconds after the vehicle is unlocked, the anti-theft system automatically locks the vehicle again.

### ■ Alarms and warning indicators

A combination of exterior and interior alarms as well as warnings displayed on the multi-information display are used to prevent theft of the vehicle and unforeseeable accidents resulting from erroneous operation. Take appropriate measures in response to any warning indications on the multi-information display. (→P. 360)

The following table describes circumstances and correction procedures when only alarms are sounded.

Alarm	Situation	Correction procedure
Exterior alarm sounds once for 2 seconds	Tried to lock the doors using the entry function while the electronic key is still inside the passenger compartment	Retrieve the electronic key from the passenger compartment and lock the doors again.
	Closed the trunk while the electronic key is still inside and all doors are locked	Retrieve the electronic key from the trunk and close the trunk lid.
Exterior alarm sounds once for 60 seconds	Tried to exit the vehicle with the electronic key and lock the doors without first turning the "ENGINE START STOP" switch OFF	Turn the "ENGINE START STOP" switch OFF and lock the doors again.
Exterior alarm sounds once for 10 seconds	Tried to lock the vehicle using the entry function while a door is open	Close all of the doors and lock the doors again.
Interior alarm sounds continuously	Tried to open the door and exit the vehicle without shifting the shift lever to P	Shift the shift lever to P.

Alarm	Situation	Correction procedure
Interior alarm pings continuously	Switched to ACCESSORY mode while the driver's door is open (Opened the driver's door when the "ENGINE START STOP" switch is in ACCESSORY mode.)	Close the driver's door.
	Turned the "ENGINE START STOP" switch OFF while the driver's door is open	Close the driver's door.

■ **If the smart access system with push-button start does not operate properly**

- Locking and unlocking the doors and trunk: Use the mechanical key. (→P. 386)
- Starting the engine: →P. 387

■ **When the electronic key battery is fully depleted**

→P. 316

■ **Customization that can be configured at Lexus dealer**

It is possible to deactivate the operation signals of the system, such as the emergency flashers. (Customizable features→P. 424)

■ **Certification for the smart access system with push-button start**

- ▶ For vehicles sold in the U.S.A.

FCC ID: NI4TMLF-1
-------------------

**NOTE:**

This device complies with Part 15 of the FCC Rules. Operation is subject to the following two conditions: (1) this device may not cause harmful interference, and (2) this device must accept any interference received, including interference that may cause undesired operation.

### NOTICE:

This equipment has been tested and found to comply with the limits for a Class B digital device, pursuant to Part 15 of the FCC Rules. These limits are designed to provide reasonable protection against harmful interference in a residential installation. This equipment generates, uses and can radiate radio frequency energy and, if not installed and used in accordance with the instructions, may cause harmful interference to radio communications. However, there is no guarantee that interference will not occur in a particular installation. If this equipment does cause harmful interference to radio or television reception, which can be determined by turning the equipment off and on, the user is encouraged to try to correct the interference by one or more of the following measures:

- Reorient or relocate the receiving antenna.
- Increase the separation between the equipment and receiver.
- Connect the equipment into an outlet on a circuit different from that to which the receiver is connected.
- Consult the dealer or an experienced radio/TV technician for help.

### FCC WARNING:

Changes or modifications not expressly approved by the party responsible for compliance could void the user's authority to operate the equipment.

► For vehicles sold in Canada

### NOTE:

Operation is subject to the following two conditions; (1) this device may not cause interference, and (2) this device must accept any interference, including interference that may cause undesired operation of the device.



 CAUTION

■ **Caution regarding interference with electronic devices**

- People with implanted pacemakers or cardiac defibrillators should keep away from the smart access system antennas. (→P. 24)

The radio waves may affect the operation of such devices. If necessary, the entry function can be disabled. Ask your Lexus dealer for details, such as the frequency of radio waves and timing of emitting the radio waves. Then, consult your doctor to see if you should disable the entry function.

- User of any electrical medical device other than implanted pacemakers and implanted cardiac defibrillators should consult the manufacturer of the device for information about its operation under the influence of radio waves.

Radio waves could have unexpected effects on the operation of such medical devices.

Ask your Lexus dealer for details for disabling the entry function.

## 1-2. Opening, closing and locking the doors and trunk

# Wireless remote control

The wireless remote control can be used to lock and unlock the vehicle and the trunk from outside the vehicle.



- 1 Locks all doors
- 2 Unlocks all doors
- 3 Opens the windows and moon roof (push and hold)
- 4 Unlocks the trunk (push and hold)
- 5 Sounds alarm (push and hold) (→P. 72)

### ■ 2-step unlocking function

When you push  , the driver's door is unlocked. Pushing the button again within 3 seconds unlocks the other doors.

### ■ Operation signals

Doors: A buzzer sounds and the emergency flashers flash to indicate that the doors have been locked/unlocked. (Locked: Once; Unlocked: Twice)

Trunk: A buzzer sounds to indicate that the trunk has been unlocked.

Windows and moon roof: A buzzer sounds to indicate that the windows and moon roof are operating.

### ■ Door lock buzzer

If a door is not fully closed, a buzzer sounds if an attempt to lock the door is made. Fully close the door to stop the buzzer, and lock the vehicle once more.

### ■ Alarm

Using the wireless remote control to lock the doors will set the alarm system.

### ■ Electronic key battery depletion

→P. 28

### ■ Security feature

→P. 29

■ **When the electronic key battery is fully depleted**

→P. 316

■ **Conditions affecting operation**

→P. 26

■ **Customization that can be configured at Lexus dealer**

Settings (e.g. trunk unlocking function) can be changed. (Customizable features →P. 424)

■ **Certification for wireless remote control**

▶ For vehicles sold in the U.S.A.

FCC ID: NI4TMLF-1

**NOTE:**

This device complies with Part 15 of the FCC Rules. Operation is subject to the following two conditions: (1) this device may not cause harmful interference, and (2) this device must accept any interference received, including interference that may cause undesired operation.

**NOTICE:**

This equipment has been tested and found to comply with the limits for a Class B digital device, pursuant to Part 15 of the FCC Rules. These limits are designed to provide reasonable protection against harmful interference in a residential installation. This equipment generates, uses and can radiate radio frequency energy and, if not installed and used in accordance with the instructions, may cause harmful interference to radio communications. However, there is no guarantee that interference will not occur in a particular installation. If this equipment does cause harmful interference to radio or television reception, which can be determined by turning the equipment off and on, the user is encouraged to try to correct the interference by one or more of the following measures:

- Reorient or relocate the receiving antenna.
- Increase the separation between the equipment and receiver.
- Connect the equipment into an outlet on a circuit different from that to which the receiver is connected.
- Consult the dealer or an experienced radio/TV technician for help.

### FCC WARNING:

Changes or modifications not expressly approved by the party responsible for compliance could void the user's authority to operate the equipment.

► For vehicles sold in Canada

### NOTE:

Operation is subject to the following two conditions; (1) this device may not cause interference, and (2) this device must accept any interference, including interference that may cause undesired operation of the device.

## 1-2. Opening, closing and locking the doors and trunk

# Doors

The vehicle can be locked and unlocked using the entry function, wireless remote control or door lock switch.

### ■ Entry function

→P. 23

### ■ Wireless remote control

→P. 34

### ■ Door lock switch



- 1 Locks all doors
- 2 Unlocks all doors

### ■ Inside lock button

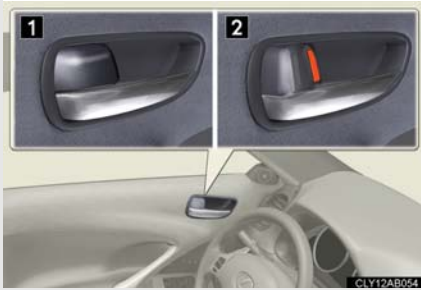

- 1 Locks the door
- 2 Unlocks the door

The front doors can be opened by pulling the inside handle even if the lock buttons are in the lock position.

### Locking the front doors from the outside without a key

The door cannot be locked if the “ENGINE START STOP” switch is in ACCESSORY or IGNITION ON mode, or the electronic key is left inside the vehicle.

Depending on the position of the electronic key, the key may not be detected correctly and the door may be locked.

### Rear door child-protector lock



The door cannot be opened from inside the vehicle when the locks are set.

These locks can be set to prevent children from opening the rear doors. Push down on each rear door switch to lock both rear doors.

### Automatic door locking and unlocking systems

The following functions can be set or cancelled:

Function	Operation
Shift position linked door locking function	Shifting the shift lever out of P locks all doors.
Shift position linked door unlocking function	Shifting the shift lever to P unlocks all doors.
Speed linked door locking function	All doors are locked when the vehicle speed is approximately 12 mph (20 km/h) or higher.
Driver's door linked door unlocking function	All doors are unlocked when the driver's door is opened within 10 seconds after turning the “ENGINE START STOP” switch OFF.

■ **Setting and canceling the functions**

To switch between setting and canceling, follow the procedure below:

**STEP 1** Close all the doors and switch the “ENGINE START STOP” switch to IGNITION ON mode. (Perform the step 2 within 10 seconds.)

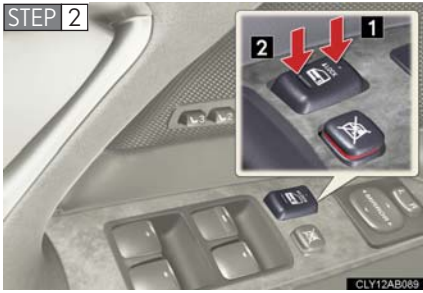

Shift the shift lever to P or N, and press and hold the driver's door lock switch (**1** or **2**) for approximately 5 seconds and then release.

The shift lever and switch positions corresponding to the desired function to be set or canceled are shown as follows.

Function	Shift lever position	Switch position
Shift position linked door locking function	P	<b>1</b>
Shift position linked door unlocking function		<b>2</b>
Speed linked door locking function	N	<b>1</b>
Driver's door linked door unlocking function		<b>2</b>

When the setting or canceling operation is complete, all doors are locked and then unlocked.

### ■ Impact detection door lock release system

In the event that the vehicle is subject to a strong impact, all the doors are unlocked. Depending on the force of the impact or the type of accident, however, the system may not operate.

### ■ Using the mechanical key

The doors can also be locked and unlocked with the mechanical key. (→P. 386)

### ■ Customization that can be configured at Lexus dealer

Settings (e.g. unlocking function using a key) can be changed.  
(Customizable features →P. 424)

### CAUTION

#### ■ To prevent an accident

Observe the following precautions while driving the vehicle.

Failing to do so may result in a door opening and an occupant falling out, resulting in death or serious injury.

- Always use a seat belt.
- Always lock all doors.
- Ensure that all doors are properly closed.
- Do not pull the inside handle of the front door while driving.
- Set the rear door child protector locks when children are seated in the rear seat.



## 1-2. Opening, closing and locking the doors and trunk

# Trunk

The trunk can be opened using the trunk opener, entry function or wireless remote control.

### ■ Opening the trunk



Press the opener switch.

### ■ Entry function

→P. 23

### ■ Wireless remote control

→P. 34

1

Before driving

## Locking the trunk opener feature

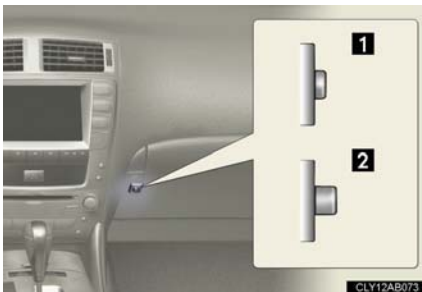

Turn the main switch in the glove box off to disable the trunk opener.

1 On

2 Off

The trunk lid cannot be opened even with the wireless remote control or the entry function.

### ■ Trunk light

When the trunk light switch is set to on, the trunk light turns on when the trunk is opened.

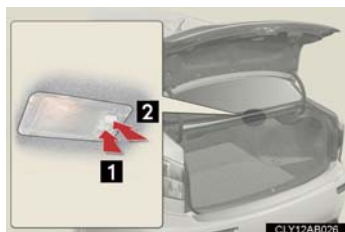

- 1 On
- 2 Off

### ■ Trunk handle



Use the trunk handle when closing the trunk.  
Be careful not to pull the trunk lid sideways when closing the trunk with the handle.

### ■ Internal trunk release lever



The trunk lid can be opened by pulling down on the glow-in-the-dark lever located on the inside of trunk lid.

The lever will continue to glow for some time after the trunk lid is closed.

### ■ Using the mechanical key

The trunk can be also opened using the mechanical key. (→P. 386)

 **CAUTION**

■ **Caution while driving**

Keep the trunk lid closed.

This not only keeps personal belongings from being thrown out, but also prevents exhaust gases from entering the vehicle.

■ **When children are in the vehicle**

Never leave children unattended in the vehicle as they may lock themselves in the vehicle or trunk, which could cause the child to overheat or suffocate, resulting in death or serious injury.

## 1-3. Adjustable components (seats, mirrors, steering wheel)

### Front seats



- 1 Seat position switch
- 2 Seatback angle switch
- 3 Seat cushion (front) angle switch
- 4 Vertical height adjustment switch
- 5 Lumbar support switch

#### CAUTION

##### Seat adjustment

Do not recline the seat more than necessary when the vehicle is in motion to reduce the risk of sliding under the lap belt.

If the seat is too reclined, the lap belt may slide past the hips and apply restraint forces directly to the abdomen or your neck may contact the shoulder belt, increasing the risk of death or serious injury in the event of an accident.

### Driving position memory

Your preferred driving position (the position of the driver's seat, steering wheel and outside rear view mirrors) can be memorized and recalled with the touch of a button. It is also possible to set this function to activate automatically when the doors are unlocked.

Three different driving positions can be entered into memory.

#### ■ Entering a position to memory

Check that the shift lever is set in P.

**STEP 1** Turn the “ENGINE START STOP” switch to IGNITION ON mode.

**STEP 2** Adjust the driver's seat, steering wheel, and outside rear view mirrors to the desired positions.



While pushing the “SET” button, push button “1”, “2” or “3” until the signal beeps.

If the selected button has already been preset, the previously recorded position will be overwritten.

#### ■ Recalling the memorized position

Check that the shift lever is set in P.

**STEP 1** Turn the “ENGINE START STOP” switch to IGNITION ON mode.



Push button “1”, “2” or “3” to recall the memorized position.

### Linking driving position memory with door unlock operation

Record your driving position to button “1”, “2” or “3” before performing the following.

**STEP 1** Turn the “ENGINE START STOP” switch OFF and close the driver's door.



While pressing the desired button (“1”, “2” or “3”), push  on the wireless remote control until the signal beeps.

The driving position is recalled when the driver's door is unlocked using the entry function or wireless remote control and the driver's door is opened.

**STEP 3** Open one of the doors

If a door is not opened within 60 seconds after  is pressed, the doors will be locked again and the alarm will automatically be set. In case that the alarm is triggered, immediately stop the alarm. (→P. 72)

### ■ Canceling the linked door unlock operation

**STEP 1** Turn the “ENGINE START STOP” switch OFF and close the driver's door.

**STEP 2** While pushing the “SET” button, push  on the wireless remote control until the signal beeps.

### ■ Operating the driving position memory after turning the “ENGINE START STOP” switch OFF

Memorized positions (except for the steering wheel positions) can be activated up to 30 seconds after the driver's door is opened, even after turning the “ENGINE START STOP” switch OFF.

### ■ To cancel seat position recall

Perform any of the following operations.

- Push the “SET” button.
- Push button “1”, “2” or “3”.
- Adjust the seat using the switches (only cancels seat position recall).

### ■ If the battery is disconnected

The memorized positions are erased when the battery is disconnected.

## CAUTION

### ■ Seat adjustment caution

Take care during seat adjustment that the seat does not strike the rear passenger or squeeze your body against the steering wheel.

## 1-3. Adjustable components (seats, mirrors, steering wheel)

### Seat position memory

Your preferred front passenger seat position can be memorized and recalled with the touch of a button.

Three different seat positions can be entered into memory.

#### ■ Entering a position to memory

Check that the shift lever is set in P.

**STEP 1** Turn the “ENGINE START STOP” switch to IGNITION ON mode.

**STEP 2** Adjust the front passenger seat to the desired position.

**STEP 3**



While pushing the “SET” button, push button “1”, “2” or “3” until the signal beeps.

If the selected button has already been preset, the previously recorded position will be overwritten.

#### ■ Recalling the memorized position

Check that the shift lever is set in P.



Push button “1”, “2” or “3” to recall the memorized position.



---

**■ Operating the seat position memory after turning the “ENGINE START STOP” switch OFF**

Memorized position can be activated up to 30 seconds after the front passenger door is opened, even after turning the “ENGINE START STOP” switch OFF.

**■ To cancel seat position recall**

Perform any of the following operations.

- Push the “SET” button.
- Push button “1”, “2” or “3”.
- Adjust the seat position using the switches.

**■ If the battery is disconnected**

The memorized positions are erased when the battery is disconnected.

**⚠ CAUTION****■ Seat adjustment caution**

Take care during seat adjustment that the seat does not strike the rear passenger.

## 1-3. Adjustable components (seats, mirrors, steering wheel)

### Head restraints

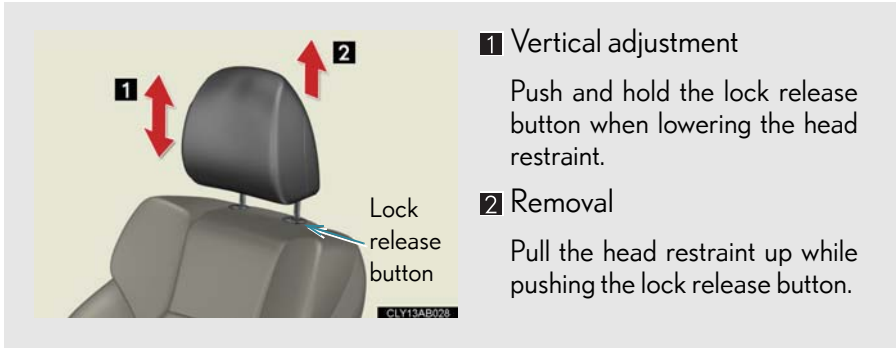

#### ■ Adjusting the height of the head restraints



Make sure that the head restraints are adjusted so that the center of the head restraint is closest to the top of your ears.

#### ■ Adjusting the rear seat head restraints

Always raise the head restraint one level from the stowed position when using.

#### ⚠ CAUTION

##### ■ Head restraint precautions

Observe the following precautions regarding the head restraints. Failure to do so may result in death or serious injury.

- Use the head restraints designed for each respective seat.
- Adjust the head restraints to the correct position at all times.
- Do not drive with the head restraints removed.

## Seat belts

Make sure that all occupants are wearing their seat belts before driving the vehicle.

### ■ Correct use of the seat belts



- Extend the shoulder belt so that it comes fully over the shoulder, but does not come into contact with the neck or slide off the shoulder.
- Position the lap belt as low as possible over the hips.
- Adjust the position of the seatback. Sit up straight and well back in the seat.
- Do not twist the seat belt.

### ■ Fastening and releasing the seat belt

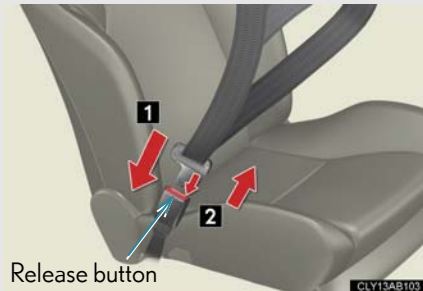

#### 1 Fastening the belt

Push the tab into the buckle until a clicking sound is heard.

#### 2 Releasing the belt

Press the release button.

### ■ Adjusting the height of the belt (front seats)

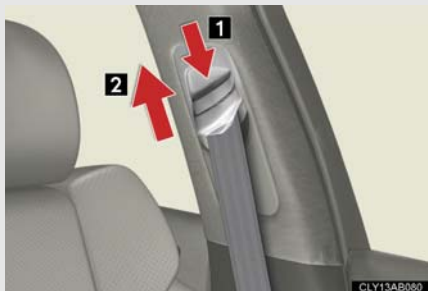

**1** Down (while pressing the height adjuster)

**2** Up

Move the height adjuster up and down as needed until you hear a click.

### ■ Seat belt comfort guide (rear seats)



If the shoulder belt sits close to a person's neck, slide the seat belt comfort guide forward.

### ■ Seat belt pretensioners



The pretensioner helps the seat belt to quickly restrain the occupant by retracting the seat belt when the vehicle is subjected to certain types of severe frontal collision.

The pretensioner may not activate in the event of a minor frontal impact, a side impact or a rear impact.

### Pre-collision seat belts (front seats of vehicles with pre-collision system)

When the pre-collision sensor detects an obstacle and determines that a collision is unavoidable, the seat belts help lessen collision injury by retracting the slack in the front seat belts before the collision, thus restraining the driver and passenger at an earlier stage.

The seat belts will also operate in the event of sudden braking. (→P. 173)

#### ■ Emergency locking retractor (ELR)

The retractor will lock the belt during a sudden stop or on impact. It may also lock if you lean forward too quickly. A slow, easy motion will allow the belt to extend so that you can move around fully.

#### ■ Automatic locking retractor (ALR)

When a passenger's shoulder belt is completely extended and then retracted even slightly, the belt is locked in that position and cannot be extended. This feature is used to hold the child restraint system (CRS) firmly. To free the belt again, fully retract the belt and then pull the belt out once more. (→P. 96)

#### ■ Pregnant women



Obtain medical advice and wear the seat belt in the proper way. (→P. 51)

Women who are pregnant should position the lap belt as low as possible over the hips in the same manner as other occupants. Extend the shoulder belt completely over the shoulder and position the belt across the chest. Avoid belt contact over the rounding of the abdominal area.

If the seat belt is not worn properly, not only a pregnant woman, but also the fetus could suffer death or serious injury as a result of sudden braking or a collision.

### ■ People suffering illness

Obtain medical advice and wear the seat belt in the proper way.

### ■ Child seat belt usage

The seat belts of your vehicle were principally designed for persons of adult size.

- Use a child restraint system appropriate for the child, until the child becomes large enough to properly wear the vehicle's seat belt. (→P. 93)
- When the child becomes large enough to properly wear the vehicle's seat belt, follow the instructions on P. 51 regarding seat belt usage.

### ■ Replacing the belt after the pretensioner has been activated

If the vehicle is involved in multiple collisions, the pretensioner will activate for the first collision, but will not activate for the second or subsequent collisions.

### ■ Seat belt extender



If your seat belts cannot be fastened securely because they are not long enough, a personalized seat belt extender is available from your Lexus dealer free of charge.

 **CAUTION**

Observe the following precautions to reduce the risk of injury in the event of sudden braking or an accident.

Failing to do so may cause death or severe injury.

**■ Wearing a seat belt**

- Ensure that all passengers wear a seat belt.
- Always wear a seat belt properly.
- Each seat belt should be used by one person only. Do not use a seat belt for more than one person at once, including children.
- Lexus recommends that children be seated in the rear seat and always use a seat belt and/or an appropriate child restraint system.
- Do not recline the seat any more than necessary to achieve a proper seating position. The seat belt is most effective when the occupants are sitting up straight and well back in the seats.
- Do not wear the shoulder belt under your arm.
- Always wear your seat belt low and snug across your hips.

**■ Seat belt pretensioners**

- Do not place anything, such as a cushion, on the front passenger's seat. Doing so will disperse the passenger's weight, which prevents the sensor from detecting the passenger's weight properly. As a result, the seat belt pretensioner for the front passenger's seat may not activate in the event of a collision.
- If the pretensioner has activated, the seat belt becomes locked: it cannot be further extended, nor will it return to the stowed position. The seat belt cannot be used again and must be replaced at your Lexus dealer.

**■ Seat belt damage and wear**

- Do not damage the seat belts by allowing the belt, plate, or buckle to be jammed in the door.
- Inspect the seat belt system periodically. Check for cuts, fraying, and loose parts. Do not use a damaged seat belt until it is replaced. Damaged seat belts cannot protect an occupant from death or serious injury.
- Ensure that the belt and tab are locked and the belt is not twisted.  
If the seat belt does not function correctly, immediately contact your Lexus dealer.

### CAUTION

- Replace the seat assembly, including the belts, if your vehicle has been involved in a serious accident, even if there's no obvious damage.
- Do not attempt to install, remove, modify, disassemble or dispose of the seat belts. Have any necessary repairs carried out by your Lexus dealer. Inappropriate handling of the pretensioner may prevent it from operating properly resulting in death or serious injury.

#### ■ Using a seat belt extender

- Do not wear the seat belt extender if you can fasten the seat belt without the extender.
- Do not use the seat belt extender when installing a child restraint system because the belt will not securely hold the child restraint system, increasing the risk of death or injury in the event of a collision.
- The personalized extender may not be safe on another vehicle, when used by another person, or at a different seating position other than the one originally intended.

### NOTICE

#### ■ When using a seat belt extender

When releasing the seat belt, press on the buckle release button on the extender, not on the seat belt.  
This helps prevent damage to the vehicle interior and the extender itself.



## 1-3. Adjustable components (seats, mirrors, steering wheel)

### Steering wheel

The steering wheel can be adjusted to a comfortable position while the “ENGINE START STOP” switch is in ACCESSORY or IGNITION ON mode.

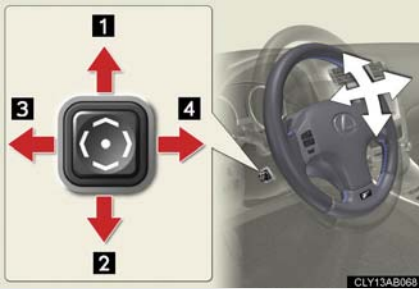

- 1 Up
- 2 Down
- 3 Away from the driver
- 4 Toward the driver

1

Before driving

### Auto tilt away



When the “ENGINE START STOP” switch is turned OFF, the steering wheel returns to its stowed position by moving up and away to enable easier driver entry and exit.

Switching to ACCESSORY or IGNITION ON mode will return the steering wheel to the original position.

### ■ Customization that can be configured at Lexus dealer

It is possible to deactivate the auto tilt-away function.  
(Customizable features→P. 424)

### CAUTION

#### ■ Caution while driving

Do not adjust the steering wheel while driving.

Doing so may cause the driver to mishandle the vehicle and an accident, resulting in death or serious injury.

## 1-3. Adjustable components (seats, mirrors, steering wheel)

### Anti-glare inside rear view mirror

In automatic mode, sensors are used to detect the headlights of vehicles behind and automatically reduce the reflected light.

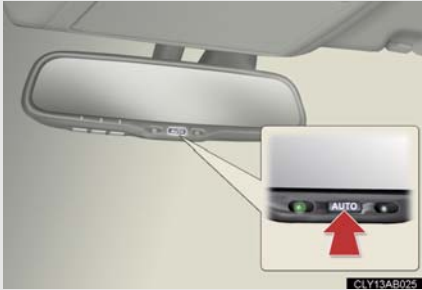

Turns automatic mode on/off

The indicator comes on when automatic mode is turned on.

The anti-glare mirror default mode is automatic. The anti-glare mirror is automatically set to automatic whenever the "ENGINE START STOP" switch is turned IGNITION ON mode.

1

Before driving

#### ■ To prevent sensor error



To ensure that the sensors operate properly, do not touch or cover them.

#### ⚠ CAUTION

##### ■ Caution while driving

Do not adjust the position of the mirror while driving.

Doing so may lead to mishandling of the vehicle and an accident, resulting in death or serious injury.

## 1-3. Adjustable components (seats, mirrors, steering wheel)

### Outside rear view mirrors

Mirror angle can be adjusted using the switch when the “ENGINE START STOP” switch is in ACCESSORY or IGNITION ON mode.



- 1 Select a mirror to adjust (“L”: left or “R”: right)
- 2 Adjust the mirror up, down, in, or out using the switch

#### ■ When the mirrors are fogged up

Turn on the mirror defoggers to defog the mirrors. (→P. 194)

#### ■ Folding back the mirrors



Push back in the direction of the vehicle's rear.

#### ■ One-touch adjustment of the mirror angle

A desired mirror face angle can be entered to memory and adjusted with the touch of a button. (→P. 45)

### ■ Linked mirror function when reversing

The outside rear view mirrors will automatically angle downwards when the vehicle is reversing in order to give a better view of the ground. However, this function will not operate when the mirror select switch is in the neutral position (between “L” and “R”).

### ■ Auto anti-glare function

When the anti-glare inside rear view mirror is set to automatic mode, the outside rear view mirrors will activate in conjunction with the anti-glare inside rear view mirror to reduce reflected light. (→P. 59)

## CAUTION

### ■ When driving the vehicle

Observe the following precautions while driving.

Failing to do so may result in loss of control of the vehicle and cause an accident, resulting in death or serious injury.

- Do not adjust the mirrors while driving.
- Do not drive with the mirrors folded back.
- Both the driver and passenger side mirrors must be extended and properly adjusted before driving.

### ■ When the mirror defoggers are operating

Do not touch the surface of the mirror, as it may be hot.

## 1-4. Opening and closing the windows and moon roof

### Power windows

The power windows can be opened and closed using the following switches.



- 1 Closing
- 2 One-touch closing\*
- 3 Opening
- 4 One-touch opening\*

\*: Pushing the switch in the opposite direction will stop window travel partway.

### Lock switch



Press the switch down to lock passenger window switches.

Use this switch to prevent children from accidentally opening or closing a passenger window.

#### ■ The power windows can be operated when

The "ENGINE START STOP" switch is in IGNITION ON mode.

#### ■ Door lock linked window operation

- The power windows can be opened and closed using the mechanical key. (→P. 386)
- The power windows can be opened using the wireless remote control. (→P. 34)

### ■ Operating the power windows after turning the “ENGINE START STOP” switch OFF

The power windows can be operated for approximately 45 seconds even after the “ENGINE START STOP” switch is switched to ACCESSORY mode or turned OFF. They cannot, however, be operated once either front door is opened.

### ■ Jam protection function

If an object becomes caught between the window and the window frame, window travel is stopped and the window is opened slightly.

### ■ When the battery is disconnected

The power windows must be initialized in order to ensure proper operation. (Perform for each window with the switch for each seat.)

**STEP 1** Open the window halfway.

**STEP 2** Fully close the window by pulling the switch up and continue holding the switch for one second.

The indicator on the switch changes from a flashing pattern to being on when initial settings are complete.

### ■ Customization that can be configured at Lexus dealer

Settings (e.g. linked door lock operation) can be changed.  
(Customizable features →P. 424)

## CAUTION

### ■ Closing the windows

Observe the following precautions.

Failing to do so may result in death or serious injury.

- Check to make sure that all passengers do not have any part of their body in a position where it could be caught when a window is being operated.
- Do not allow children to operate the power windows.  
Closing a power window on someone can cause serious injury, and in some instances, even death.

### ■ Jam protection function

- Never try jamming any part of your body to activate the jam protection function intentionally.
- The jam protection function may not work if something gets caught just before the window fully closes.

## 1-4. Opening and closing the windows and moon roof

### Moon roof (if equipped)

Use the overhead switches to open, close, and tilt the moon roof up and down.

#### Manually opening and closing

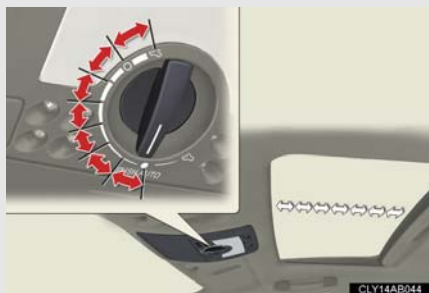

 Fully open

 Open (reduces wind noise)

 Fully close

The moon roof can be opened in 7 steps by changing the position of the switch.

#### One-touch opening and closing

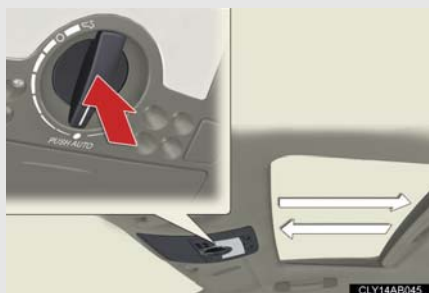

The moon roof opens and stops at .

While the moon roof is opening, pushing the switch will stop the moon roof operation partway. Any further opening must be performed manually, using the switch.

After the operation stops, press the switch again to fully close the moon roof.

#### Tilting up and down

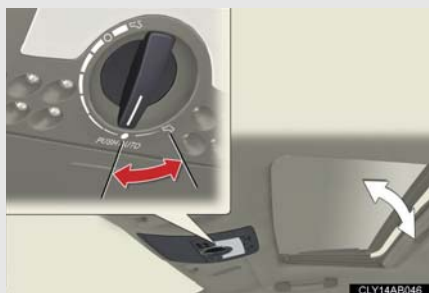

 Tilt up

 Tilt down

Fully up/fully down.



### ■ The moon roof can be operated when

The “ENGINE START STOP” switch is in IGNITION ON mode.

### ■ Door lock linked moon roof operation

- The moon roof can be opened and closed using the mechanical key. (→P. 386)
- The moon roof can be opened using the wireless remote control. (→P. 34)

### ■ Operating the moon roof after turning the “ENGINE START STOP” switch OFF

The moon roof can be operated for approximately 45 seconds even after the “ENGINE START STOP” switch is switched to ACCESSORY mode or turned OFF. It cannot, however, be operated once either front door is opened.

### ■ Jam protection function

If an object is detected between the moon roof and the frame while closing or tilting down, travel is stopped and the moon roof opens slightly.

### ■ To reduce moon roof wind noise

- Manual opening: Drive with the moon roof switch in .
- One-touch opening: Drive with the moon roof where it has stopped.

### ■ Sunshade

The sunshade can be opened and closed manually. However, the sunshade will open automatically when the moon roof is opened.

### ■ If the moon roof cannot be closed

Perform the following procedure:

**STEP 1** Turn the switch to .

The moon roof closes and then re-opens.

**STEP 2** When the moon roof stops, press and hold down the switch.

- The moon roof will close and open again.
- The operation is complete when the moon roof closes completely.

The switch must be held down throughout the procedure. If the switch is released part-way through, you will have to start the procedure again from the beginning.

If the moon roof does not fully close even after performing the above operation, have the vehicle inspected by your Lexus dealer.

### ■ Customization that can be configured at Lexus dealer

Settings (e.g. linked door lock operation) can be changed.  
(Customizable features →P. 424)

### CAUTION

#### ■ Opening the moon roof

Observe the following precautions.

Failing to do so may cause death or serious injury.

- Do not allow any passengers to put their hands or heads outside the vehicle while it is moving.
- Do not sit on top of the moon roof.

#### ■ Closing the moon roof

Observe the following precautions.

Failing to do so may result in death or serious injury.

- Check to make sure that all passengers do not have any part of their bodies in a position where they could be caught when the moon roof is being operated.
- Do not allow children to operate the moon roof.  
Closing the moon roof on someone can cause death or serious injury.

#### ■ Jam protection function

- Never try jamming any part of your body to activate the jam protection function intentionally.
- The jam protection function may not work if something gets caught just before the moon roof fully closes.

## 1-5. Refueling

# Opening the fuel tank cap

Perform the following steps to open the fuel tank cap.

### ■ Before refueling the vehicle

Turn the “ENGINE START STOP” switch OFF and ensure that all the doors and windows are closed.

### ■ Opening the fuel tank cap



Press the opener switch.

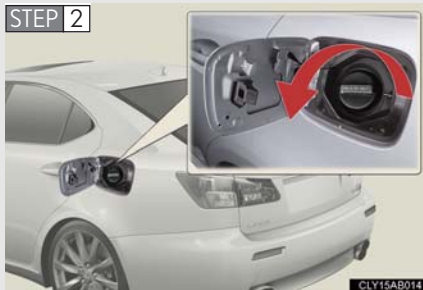

Turn the fuel tank cap slowly to open.



Hang the fuel tank cap on the back of the fuel filler door.

## Closing the fuel tank cap



When replacing the fuel tank cap, turn it until a clicking sound is heard.

After releasing your hand, the cap will turn slightly to the opposite direction.

### Fuel types

Use unleaded gasoline. (91 Octane rating [Research Octane Number 96] or higher)

### Fuel tank capacity (reference)

16.9 gal. (64 L, 14.0 Imp.gal.)

### When the fuel filler door opener is inoperable

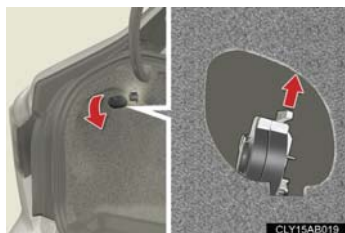

The lever can be used to open the fuel filler door if the fuel filler door cannot be opened using the inside switch because the battery is discharged or for any other reason.

 CAUTION**■ Refueling the vehicle**

Observe the following precautions while refueling the vehicle. Failure to do so may result in death or serious injury.

- Touch the vehicle or some other metal surface to discharge any static electricity. Sparks resulting from discharging static electricity may cause the fuel vapors to ignite.
- Always hold the grips on the fuel tank cap and turn it slowly to remove it. A whooshing sound may be heard when the fuel tank cap is loosened. Wait until the sound cannot be heard before fully removing the cap. In hot weather, pressurized fuel may spray out the filler neck and cause injury.
- Do not allow anyone that has not discharged static electricity from their bodies to come close to an open fuel tank.
- Do not inhale vaporized fuel. Fuel contains substances that are harmful if inhaled.
- Do not smoke while refueling the vehicle. Doing so may cause the fuel to ignite and cause a fire.
- Do not return to the vehicle or touch any person or object that is statically charged. This may cause static electricity to build up, resulting in a possible ignition hazard.

**■ When replacing the fuel cap**

Do not use anything but a genuine Lexus fuel tank cap designed for your vehicle. Failure to do so may cause a fire or other incident which may result in death or serious injury.

 NOTICE**■ Refueling**

Do not spill fuel during refueling.

Failing to do so may damage the vehicle, such as causing the exhaust systems to operate abnormally or damaging fuel system components or the vehicle's painted surface.

## 1-6. Theft deterrent system

# Engine immobilizer system

The vehicle's keys have built-in transponder chips that prevent the engine from starting if the key has not been previously registered in the vehicle's on-board computer.

Never leave the keys inside the vehicle when you leave the vehicle.



The indicator light flashes after the “ENGINE START STOP” switch has been turned OFF to indicate that the system is operating.

### ■ System maintenance

The vehicle has a maintenance-free type of engine immobilizer system.

### ■ Conditions that may cause the system to malfunction

- If the grip portion of the key is in contact with a metallic object
- If the key is in close proximity to or touching a key to the security system (key with a built-in transponder chip) of another vehicle

### ■ Certifications for the engine immobilizer system

- ▶ For vehicles sold in the U.S.A.

FCC ID: NI4TMIMB-1

This device complies with Part 15 of the FCC Rules. Operation is subject to the following two conditions: (1) this device may not cause harmful interference, and (2) this device must accept any interference received, including interference that may cause undesired operation.

- ▶ For vehicles sold in Canada

Operation is subject to the following two conditions: (1) this device may not cause interference, and (2) this device must accept any interference, including interference that may cause undesired operation of the device.

 **CAUTION**

Changes or modifications not expressly approved by the party responsible for compliance could void the user's authority to operate the equipment.

 **NOTICE**

■ **To prevent damage to the key**

Do not modify, remove or disable the engine immobilizer system. If any unauthorized changes or modifications are made, the proper operation of the system cannot be guaranteed.

## 1-6. Theft deterrent system

# Alarm

The system sounds the alarm and flashes lights when forcible entry is detected.

### ■ Triggering of the alarm

The alarm is triggered in the following situations.

- A locked door or trunk is unlocked or opened in any way other than using the entry function, wireless remote door lock function or mechanical key with the alarm being set.
- The hood is opened with the alarm being set.

### ■ Setting the alarm system



Close the doors, trunk and hood, and lock all doors using the entry function, wireless remote door lock function or mechanical key.

The system will be set automatically after 30 seconds.

The indicator light changes from being on to flashing when the system is set.

### ■ Deactivating or stopping the alarm

Do one of the following to deactivate or stop the alarm.

- Unlock the doors or trunk using the entry function, wireless remote door lock function or mechanical key.
- Turn the "ENGINE START STOP" switch to ACCESSORY or IGNITION ON mode. (The alarm will be deactivated or stopped after a few seconds.)



### ■ Items to check before locking the vehicle

To prevent unexpected triggering of the alarm and vehicle theft, make sure of the following.

- Nobody is in the vehicle.
- The windows and moon roof are closed before the alarm is set.
- No valuables or other personal items are left in the vehicle.

### ■ Panic mode



When  is pushed for longer than about one second, an alarm will sound for about 60 seconds and the vehicle lights will flash to deter any person from trying to break into or damage your vehicle.

To stop the alarm, push any button on the wireless remote control.

### ■ Triggering of the alarm

The alarm may be triggered in the following situations.  
Stopping the alarm deactivates the alarm system.

- A person inside the vehicle opens a door, the trunk or hood.
- The battery is recharged or replaced when the vehicle is locked.

### ■ When the battery is disconnected

Be sure to deactivate the alarm system.

If the battery is disconnected before deactivating the alarm system, the alarm may be triggered when the battery is reconnected.

## 1-6. Theft deterrent system

### Theft prevention labels (U.S.A.)



16KY001L

These labels are attached to the vehicle to reduce vehicle theft by facilitating the tracing and recovery of parts from stolen vehicles. Do not remove under penalty of law.

## Correct driving posture

Drive in a good posture as follows:



- 1 Sit upright and well back in the seat. (→P. 44)
- 2 Adjust the position of the seat forward or backward to ensure the pedals can be reached and easily depressed to the extent required. (→P. 44)
- 3 Adjust the seatback so that the controls are easily operable.
- 4 Adjust the tilt and telescopic positions of the steering wheel downward so the air-bag is facing your chest. (→P. 57)
- 5 Lock the head restraint in place with the center of the head restraint closest to the top of your ears. (→P. 50)
- 6 Wear the seat belt correctly. (→P. 51)

### CAUTION

#### ■ While driving

- Do not adjust the position of the driver's seat while driving. Doing so could cause the driver to lose control of the vehicle.

 **CAUTION**

■ **While driving**

- Do not place a cushion between the driver or passenger and the seatback. A cushion may prevent correct posture from being achieved, and reduce the effectiveness of the seat belt and head restraint, increasing the risk of death or serious injury to the driver or passenger.
- Do not place anything under the front seats. Objects placed under the front seats may become jammed in the seat tracks and stop the seat from locking in place. This may lead to an accident. The adjustment mechanism may also be damaged.

■ **Adjusting the seat position:**

- Take care when adjusting the seat position to ensure that other passengers are not injured by the moving seat.
- Do not put your hands under the seat or near the moving parts to avoid injury. Fingers or hands may become jammed in the seat mechanism.

## 1-7. Safety information

# SRS airbags

The SRS airbags inflate when the vehicle is subjected to certain types of severe impacts that may cause significant injury to the occupants. They work together with the seat belts to help reduce the risk of death or serious injury.



### ► SRS front airbags

#### 1 SRS driver airbag/front passenger airbag

Can help protect the head and chest of the driver and front passenger from impact with interior components.

#### 2 SRS knee airbags

Can help provide driver and front passenger protection.

### ► SRS side and curtain shield airbags

#### 3 SRS side airbags

Can help protect the torso of the front seat occupants.

#### 4 SRS curtain shield airbags

Can help protect primarily the head of occupants.

## Airbag system components

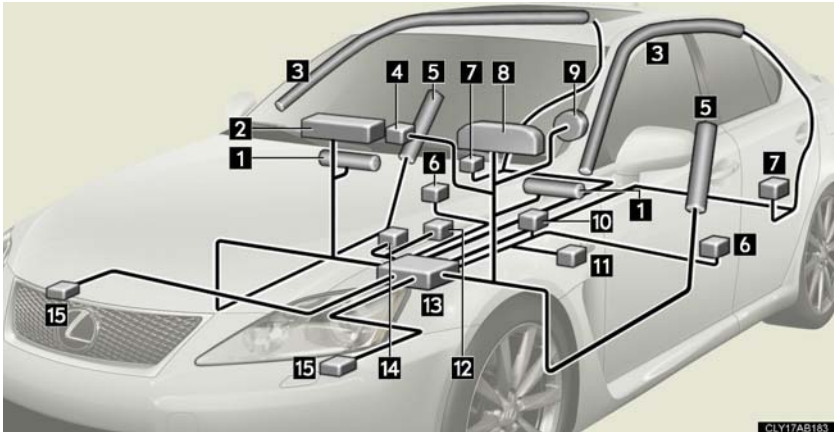

- |  |  |
|--|--|
| <b>1</b> Knee airbags                                    | <b>9</b> Driver airbag   |
| <b>2</b> Front passenger airbag                          | <b>10</b> Driver's seat belt buckle switch                                 |
| <b>3</b> Curtain shield airbags                          | <b>11</b> Driver's seat position sensor                                    |
| <b>4</b> "AIR BAG ON" and "AIR BAG OFF" indicator lights | <b>12</b> Front passenger's seat belt buckle switch                        |
| <b>5</b> Side airbags                                    | <b>13</b> Airbag sensor assembly   |
| <b>6</b> Side and curtain shield airbag sensors          | <b>14</b> Front passenger occupant classification system (ECU and sensors) |
| <b>7</b> Curtain shield airbag sensors                   | <b>15</b> Front airbag sensors   |
| <b>8</b> SRS warning light                               |  |

Your vehicle is equipped with ADVANCED AIRBAGS designed based on US motor vehicle safety standards (FMVSS208). The airbag system controls airbag deployment power for the driver and front passenger. The driver airbag system consists of the driver seat's position sensor etc. The front passenger's airbag system consists of the front passenger occupant classification sensor etc.

The main SRS airbag system components are shown above. The SRS airbag system is controlled by the airbag sensor assembly. The airbag sensor assembly consists of a safing sensor and an airbag sensor.

In certain types of severe frontal or side impacts, the SRS airbag system triggers the airbag inflators. A chemical reaction in the inflators quickly fills the airbags with non-toxic gas to help restrain the motion of the occupants.

### ■ SRS warning light

This warning light system monitors the airbag sensor assembly, front airbag sensors, side and curtain shield airbag sensor assemblies, curtain shield airbag sensor assemblies, driver's seat position sensor, driver's seat belt buckle switch, seat belt pretensioner assemblies, inflators, interconnecting wiring and power sources. (→P. 351)

### ■ If the SRS airbags deploy (inflate)

- Bruising and slight abrasions may result from contact with a deploying (inflating) SRS airbag.
- A loud noise and white powder will be emitted.
- Parts of the airbag module (steering wheel, airbag cover and inflator) as well as the front seats, and parts of the front pillar, rear pillar and roof side rail, may be hot for several minutes. The airbag itself may also be hot.
- The windshield may crack.

### ■ Operating conditions (front airbags)

- The SRS front airbags will deploy if the severity of the frontal impact is above the designed threshold level, comparable to an approximate 15 mph (25 km/h) collision when the vehicle impacts straight into a fixed barrier that does not move or deform.

However, this threshold velocity will be considerably higher if the vehicle strikes an object, such as a parked vehicle or sign pole, which can move or deform on impact, or if the vehicle is involved in an underride collision (e.g. a collision in which the front of the vehicle "underrides", or goes under, the bed of a truck, etc.).

- It is possible that in some collisions where the forward deceleration of the vehicle is very close to the designed threshold level, the SRS front airbags and the seat belt pretensioners may not activate together.
- The SRS front passenger airbag will not activate if there is no passenger sitting in the front passenger seat. However, the front passenger airbag may deploy if luggage is put in the seat, or the seat belt is fastened, even if the seat is unoccupied. (→P. 88)

### ■ Operating conditions (side and curtain shield airbags)

- The SRS side airbags and curtain shield airbags are designed to inflate when the passenger compartment is subjected to a severe impact from the side.
- The SRS side airbag on the passenger seat will not activate if there is no passenger sitting in the front passenger seat. However, the side airbag on the passenger seat may deploy if luggage is put in the seat, even if the seat is unoccupied. (→P. 88)

### ■ Conditions under which the SRS airbags may deploy (inflate), other than a collision

The SRS front airbags may also deploy if a serious impact occurs to the underside of your vehicle. Some examples are shown in the illustration.

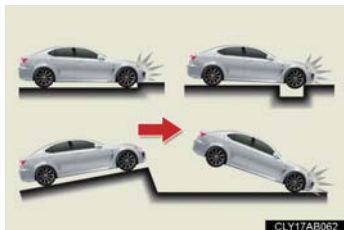

- Hitting a curb, edge of pavement or hard surface
- Falling into or jumping over a deep hole
- Landing hard or vehicle falling

### ■ Types of collisions that may not deploy the SRS airbag (front airbags)

The SRS front airbags are generally not designed to inflate if the vehicle is involved in a side or rear collision, if it rolls over, or if it is involved in a low-speed frontal collision. But, whenever a collision of any type causes sufficient forward deceleration of the vehicle, deployment of the SRS front airbags may occur.

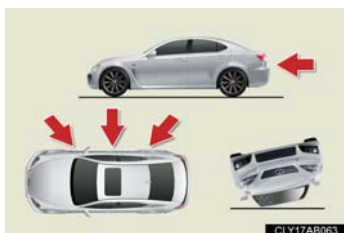

- Collision from the side
- Collision from the rear
- Vehicle rollover



## ■ Types of collisions that may not deploy the SRS airbag (side and curtain shield airbags)

The SRS side airbag and curtain shield airbag system may not activate if the vehicle is subjected to a collision from the side at certain angles, or a collision to the side of the vehicle body other than the passenger compartment.

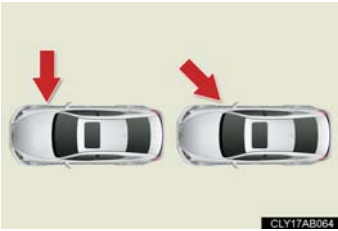

- Collision from the side to the vehicle body other than the passenger compartment
- Collision from the side at an angle

The SRS side airbags and curtain shield airbags are not generally designed to inflate if the vehicle is involved in a frontal or rear collision, if it rolls over, or if it is involved in a low-speed side collision.



- Collision from the front
- Collision from the rear
- Vehicle rollover

### ■ When to contact your Lexus dealer

In the following cases, contact your Lexus dealer as soon as possible. Do not disconnect the battery cables before contacting your Lexus dealer.

- Any of the SRS airbags have been inflated.



- The front of the vehicle is damaged or deformed, or was involved in an accident that was not severe enough to cause the SRS airbags to inflate.



- A portion of the doors is damaged or deformed, or the vehicle was involved in an accident that was not severe enough to cause the SRS side airbags and curtain shield airbags to inflate.



- The pad section of the steering wheel, front passenger airbag cover or lower portion of the instrument panel is scratched, cracked, or otherwise damaged.



- The surface of the seats with the side airbag is scratched, cracked, or otherwise damaged.
- The portion of the front pillars, rear pillars or roof side rail garnishes (padding) containing the curtain shield airbags inside is scratched, cracked, or otherwise damaged.

 CAUTION**■ SRS airbag precautions**

Observe the following precautions regarding the airbags.  
Failure to do so may cause death or serious injury.

- The driver and all passengers in the vehicle must wear their seat belts properly. The SRS airbags are supplemental devices to be used with the seat belts.
- The SRS driver airbag deploys with considerable force, and can cause death or serious injury especially if the driver is very close to the airbag. The National Highway Traffic Safety Administration (“NHTSA”) advises:

Since the risk zone for driver airbag is the first 2 - 3 in. (50 - 75 mm) of inflation, placing yourself 10 in. (250 mm) from your driver airbag provides you with a clear margin of safety. This distance is measured from the center of the steering wheel to your breastbone. If you sit less than 10 in. (250 mm) away now, you can change your driving position in several ways:

- Move your seat to the rear as far as you can while still reaching the pedals comfortably.
- Slightly recline the back of the seat.  
Although vehicle designs vary, many drivers can achieve the 10 in. (250 mm) distance, even with the driver seat all the way forward, simply by reclining the back of the seat somewhat. If reclining the back of your seat makes it hard to see the road, raise yourself by using a firm, non-slippery cushion, or raise the seat if your vehicle has that feature.
- If your steering wheel is adjustable, tilt it downward. This points the airbag toward your chest instead of your head and neck.

The seat should be adjusted as recommended by NHTSA above, while still maintaining control of the foot pedals, steering wheel, and your view of the instrument panel controls.

**! CAUTION**

**■ SRS airbag precautions**



- If the seat belt extender has been connected to the driver's seat belt buckle but the seat belt extender has not also been fastened to the latch plate of the driver's seat belt, the SRS driver's airbag system will judge that the driver is wearing the seat belt even though the seat belt has not been connected. In this case, the driver's airbag may not activate correctly in a collision, resulting in death or serious injury in the event of collision. Be sure to wear the seat belt with the seat belt extender.
- The SRS front passenger airbag also deploys with considerable force, and can cause death or serious injury especially if the front passenger is very close to the airbag. The front passenger seat should be as far from the airbag as possible with the seatback adjusted, so the front passenger sits upright.
- Improperly seated and/or restrained infants and children can be killed or seriously injured by a deploying airbag. An infant or child who is too small to use a seat belt should be properly secured using a child restraint system. Lexus strongly recommends that all infants and children be placed in the rear seats of the vehicle and properly restrained. The rear seats are the safest for infants and children. (→P. 93)

 CAUTION

**■ SRS airbag precautions**

- Do not sit on the edge of the seat or lean against the dashboard.
- Do not allow a child to sit on the knees of a front passenger while the vehicle is moving.
- Do not drive the vehicle while the driver or passenger have items resting on their knees.
- Do not lean against the door, the roof side rail or the front, side and rear pillars.
- Do not allow anyone to kneel on the passenger seat toward the door or put their head or hands outside the vehicle.

**! CAUTION**

**■ SRS airbag precautions**



- Do not attach anything to or lean anything against areas such as the dashboard, steering wheel pad or lower portion of the instrument panel.

These items can become projectiles when SRS driver, front passenger and knee airbags deploy.

- Do not attach anything to areas such as the door, windshield glass, side door glass, front and rear pillars, roof side rail or assist grip.

- Do not hang coat hangers or other hard objects on the coat hooks. All of these items could become projectiles and seriously injure or kill you, should the SRS curtain shield airbag deploy.

- If the vinyl cover is put on the area where the SRS knee airbag will deploy, be sure to remove it.
- Do not use seat accessories which cover the parts where the SRS side airbags inflate as they may interfere with inflation of the airbags.
- Do not strike or apply significant levels of force to the area of the SRS airbag components shown on P. 78. Doing so can cause the SRS airbags to malfunction.
- Do not touch any of the component parts immediately after the SRS airbags have deployed (inflated) as they may be hot.
- If breathing becomes difficult after the SRS airbag has deployed, open a door or window to allow fresh air in, or leave the vehicle if it is safe to do so. Wash off any residue as soon as possible to prevent skin irritation.
- If the areas where the SRS airbags are stored, such as the steering wheel pad and front pillar garnish, are damaged or cracked, have them replaced by your Lexus dealer.

 **CAUTION****■ Modification and disposal of SRS airbag system components**

Do not dispose of your vehicle or perform any of the following modifications without consulting your Lexus dealer.

The SRS airbag may malfunction or deploy (inflate) accidentally, causing death or serious injury.

- Installation, removal, disassembly and repair of the SRS airbags
- Repairs, modifications, removal or replacement of the steering wheel, instrument panel, dashboard, seats or seat upholstery, front, side and rear pillars or roof side rails
- Repairs or modifications of the front fender, front bumper, or side of the occupant compartment
- Installation of snow plows, winches, etc. to the front grille (bull bars, kangaroo bar etc.)
- Modifications to the vehicle's suspension system
- Installation of electronic devices such as mobile two-way radios or CD players
- Modifications to your vehicle for a person with a physical disability

## 1-7. Safety information

### Front passenger occupant classification system

Your vehicle is equipped with a front passenger occupant classification system. This system detects the conditions of the front passenger seat and activates or deactivates the devices for front passenger.



- 1 SRS warning light
- 2 "AIR BAG OFF" indicator light
- 3 "AIR BAG ON" indicator light
- 4 Front passenger's seat belt reminder light



## Condition and operation in the front passenger occupant classification system

### ■ Adult<sup>\*1</sup>

Indicator/ warning light	"AIR BAG ON" and "AIR BAG OFF" indicator lights	"AIR BAG ON"
	SRS warning light	Off
	Front passenger's seat belt reminder light	Flashing <sup>*2</sup>
Devices	Front passenger airbag	Activated
	Side airbag on the front passenger seat	
	Front passenger knee airbag	
	Curtain shield airbag in the front passenger side	
	Front passenger's seat belt pretensioner	

1

Before driving

### ■ Child<sup>\*3</sup> or child restraint system<sup>\*4</sup>

Indicator/ warning light	"AIR BAG ON" and "AIR BAG OFF" indicator lights	"AIR BAG OFF" <sup>*5</sup>
	SRS warning light	Off
	Front passenger's seat belt reminder light	Flashing <sup>*2</sup>
Devices	Front passenger airbag	Deactivated
	Side airbag on the front passenger seat	
	Front passenger knee airbag	
	Curtain shield airbag in the front passenger side	Activated
	Front passenger's seat belt pretensioner	

### ■ Unoccupied

Indicator/ warning light	“AIR BAG ON” and “AIR BAG OFF” indicator lights	Not illuminated
	SRS warning light	Off
	Front passenger’s seat belt reminder light	
Devices	Front passenger airbag	Deactivated
	Side airbag on the front passenger seat	
	Front passenger knee airbag	
	Curtain shield airbag in the front passenger side	Activated
	Front passenger’s seat belt pretensioner	Deactivated

### ■ There is a malfunction in the system

Indicator/ warning light	“AIR BAG ON” and “AIR BAG OFF” indicator lights	“AIR BAG OFF”
	SRS warning light	On
	Front passenger’s seat belt reminder light	Off
Devices	Front passenger airbag	Deactivated
	Side airbag on the front passenger seat	
	Front passenger knee airbag	
	Curtain shield airbag in the front passenger side	Activated
	Front passenger’s seat belt pretensioner	

- \*1: The system judges a person of adult size as an adult. When a smaller adult sits in the front passenger seat, the system may recognize him/her as a child depending on his/her physique and posture.
- \*2: In the event the front passenger does not wear a seat belt.
- \*3: When a larger child who has outgrown a child restraint system sits in the front passenger seat, the system may recognize him/her as an adult depending on his/her physique or posture.

- \*4: Never install a rear-facing child restraint system on the front passenger seat. A forward-facing child restraint system should only be installed on the front passenger seat when it is unavoidable. (→P. 93)
- \*5: In case the indicator is not illuminated, consult this manual as for installing the child restraint system properly. (→P. 96)

## CAUTION

### ■ Front passenger occupant classification system precautions

Observe the following precautions regarding front passenger occupant classification system.

Failure to do so may cause death or serious injury.

- Wear the seat belt properly.
- Make sure the front passenger's seat belt tab has not been left inserted into the buckle before someone sits in the front passenger seat.
- Make sure the "AIR BAG OFF" indicator light is not illuminated when using the seat belt extender for the front passenger seat. If the "AIR BAG OFF" indicator light is illuminated, disconnect the extender tongue from the seat belt buckle, then reconnect the seat belt. Reconnect the seat belt extender after making sure the "AIR BAG ON" indicator light is illuminated. If you use the seat belt extender while the "AIR BAG OFF" indicator light is illuminated, the front passenger airbag, side airbag on the front passenger side and front passenger knee airbag may not activate correctly, which could cause death or serious injury in the event of collision.
- Do not put weight on the front passenger seat by putting your hands or feet on the front passenger seat seatback from the rear passenger seat.
- Do not let a rear passenger lift the front passenger seat with their feet or press on the seatback with their legs.
- Do not put objects under the front passenger seat.
- Do not recline the front passenger seatback so far that it touches a rear seat. This may cause the "AIR BAG OFF" indicator light to be illuminated, which indicates that the passenger's airbags will not deploy in the event of a severe accident. If the seatback touches the rear seat, return the seatback to a position where it does not touch the rear seat. Keep the front passenger seatback as upright as possible when the vehicle is moving. Reclining the seatback excessively may lessen the effectiveness of the seat belt system.

 CAUTION

■ **Front passenger occupant classification system precautions**

- If an adult sits in the front passenger seat, the “AIR BAG ON” indicator light is illuminated. If the “AIR BAG OFF” indicator is illuminated, ask the passenger to sit up straight, well back in the seat, feet on the floor, and with the seat belt worn correctly. If the “AIR BAG OFF” indicator still remains illuminated, either ask the passenger to move to the rear seat, or if that is not possible, move the front passenger seat fully rearward.
- When it is unavoidable to install the forward-facing child restraint system on the front passenger seat, install the child restraint system on the front passenger seat in the proper order. (→P. 96)
- Do not modify or remove the front seats.
- Do not kick the front passenger seat or subject it to severe impact. Otherwise, the SRS warning light may come on to indicate a malfunction of the detection system. In this case, contact your Lexus dealer immediately.
- Child restraint systems installed on the rear seat should not contact the front seat-backs.
- Do not use a seat accessory, such as a cushion or seat cover, that covers the seat cushion surface.
- Do not modify or replace the upholstery of the front seat.

# Child restraint systems

A child restraint system for a small child or baby must itself be properly restrained on the seat with the lap portion of the lap/shoulder belt.

The laws of all 50 states of the U.S.A. and Canada now require the use of child restraint systems.

### Points to remember

Studies have shown that installing a child restraint on a rear seat is much safer than installing one to the front passenger seat.

- Choose a child restraint system appropriate to the age and size of the child.
- For installation details, follow the instructions provided with the child restraint system.  
General installation instructions are provided in this manual. (→P. 96)

### Types of child restraints

Child restraint systems are classified into the following 3 types according to the age and size of the child.

#### ► Infant seat



### ► Convertible seat



### ► Booster seat



## ■ Selecting an appropriate child restraint system

Get an appropriate child restraint system for the child. If a child is too large for a child restraint system, sit the child on a rear seat and use the vehicle's seat belt. (→P. 51)

### ⚠ CAUTION

#### ■ Child restraint precautions

- For effective protection in automobile accidents and sudden stops, a child must be properly restrained, using a seat belt or child restraint system depending on the age and size of the child. Holding a child in your arms is not a substitute for a child restraint system. In an accident, the child can be crushed against the windshield, or between you and the vehicle's interior.

 **CAUTION****■ Child restraint precautions**

- Lexus strongly urges the use of a proper child restraint system that conforms to the size of the child, installed on the rear seat. According to accident statistics, the child is safer when properly restrained in the rear seat than in the front seat.
- Never install a rear-facing child restraint system on the front passenger seat even if the "AIR BAG OFF" indicator light is illuminated. In the event of an accident, the force of the rapid inflation of the front passenger airbag can cause death or serious injury to the child if the rear-facing child restraint system is installed on the front passenger seat.
- A forward-facing child restraint system should allowed to be installed on the front passenger seat only when it is unavoidable. Always move the seat as far back as possible even if the "AIR BAG OFF" indicator light is illuminated, because the front passenger airbag could inflate with considerable speed and force. Otherwise, the child may be killed or seriously injured.
- Do not use the seat belt extender when installing a child restraint system on the front or rear passenger seat. If installing a child restraint system with the seat belt extender connected to the seat belt, the seat belt will not securely hold the child restraint system, which could cause death or serious injury to the child or other passengers in the event of collision.
- Do not allow the child to lean his/her head or any part of his/her body against the door or the area of the seat, front pillar, rear pillar or roof side rail from which the side airbags or curtain shield airbags deploy even if the child is seated in the child restraint system. It is dangerous if the side airbags and curtain shield airbags inflate, and the impact could cause death or serious injury to the child.
- Make sure you have complied with all installation instructions provided by the child restraint manufacturer and that the system is properly secured. If it is not secured properly, it may cause death or serious injury to the child in the event of a sudden stop or accident.

**■ When the child restraint system is not in use**

- Keep the child restraint system properly secured on the seat even if it is not in use. Do not store the restraint unsecured in the passenger compartment.
- If it is necessary to detach the child restraint system, remove it from the vehicle or store it securely in the trunk. This will prevent it from injuring passengers in the event of a sudden stop or accident.

## Installing child restraints

Follow the child restraint system manufacturer's instructions. Firmly secure child restraints to the rear seats using a seat belt or a child restraint lower anchorage. Attach the top strap when installing a child restraint.



**1** Seat belts equipped with a child restraint locking mechanism (ALR/ELR belts except driver's seat belt) (→P. 51)



**2** Child restraint lower anchorages

Lower anchorages are provided for the rear seats. (Buttons displaying the location of the anchorages are attached to the seats.)



**3** Anchor bracket (for top strap)

Anchor brackets are provided for each rear seat.



## Installing child restraints using a seat belt (child restraint lock function belt)

### ■ Rear facing — Infant seat/convertible seat

STEP 1

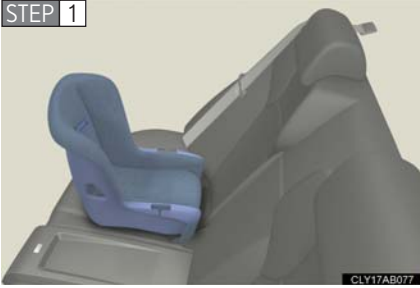

Place the child seat on the rear seat facing the rear of the vehicle.

STEP 2

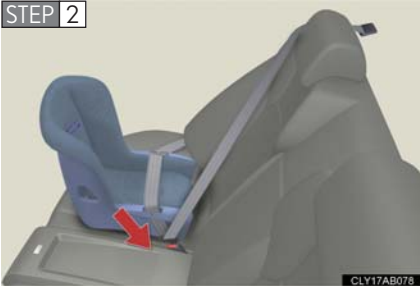

Run the seat belt through the child seat and insert the plate into the buckle. Make sure that the belt is not twisted.

STEP 3

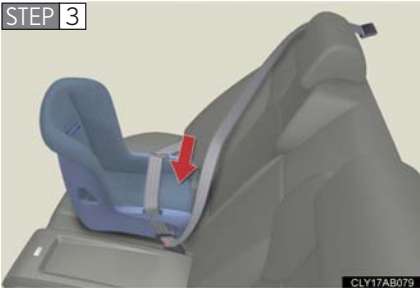

Fully extend the shoulder belt and then allow it to retract slightly in order to activate the ALR lock mode.

Lock mode allows the seat belt to retract only.

1

Before driving

STEP 4



While pushing the child seat down into the rear seat, allow the shoulder belt to retract until the child seat is securely in place.

After the shoulder belt has retracted to a point where there is no slack in the belt, pull the belt to check that it cannot be extended.

### ■ Forward facing — Convertible seat

STEP 1



Place the child seat on the seat facing the front of the vehicle.

STEP 2



Run the seat belt through the child seat and insert the plate into the buckle. Make sure that the belt is not twisted.

STEP 3



Fully extend the shoulder strap and then allow it to retract slightly into the ALR lock mode.

Lock mode allows the seat belt to retract only.



### Booster seat



While pushing the child seat into the rear seat, allow the shoulder belt to retract until the child seat is securely in place.

After the shoulder belt has retracted to a point where there is no slack in the belt, pull the belt to check that it cannot be extended.

Place the booster seat on the seat facing the front of the vehicle.

Sit the child in the booster seat. Fit the seat belt to the booster seat according to the manufacturer's instructions and insert the plate into the buckle. Make sure that the belt is not twisted.

Check that the shoulder belt is correctly positioned over the child's shoulder, and that the lap belt is as low as possible. (→P. 51)

## Removing a child restraint installed with a seat belt



Push the buckle release button and fully retract the seat belt.

## Installation with child restraint lower anchorages

### ► Type A

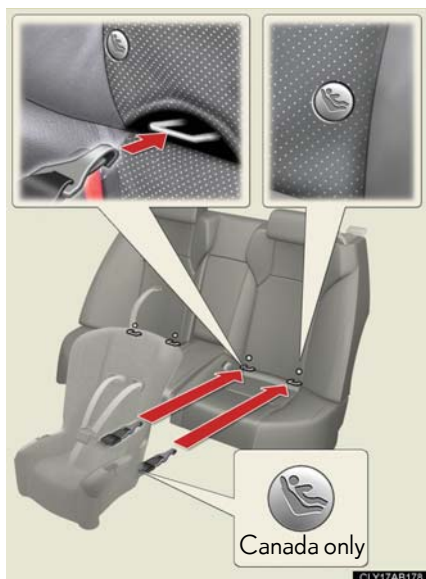

**STEP 1** Widen the gap between the seat cushion and seat-back slightly.

**STEP 2** Latch the hooks onto the anchors.

If the child restraint has a top strap, the top strap should be latched onto the anchorages.

For owners in Canada:  
The symbol on a child restraint system indicates the presence of a lower connector system.

## ► Type B



**STEP 1** Widen the gap between the seat cushion and seat-back slightly.

**STEP 2** Latch the buckles onto the anchors.

If the child restraint has a top strap, the top strap should be latched onto the anchorages.

For owners in Canada:  
The symbol on a child restraint system indicates the presence of a lower connector system.

1  
Before driving

### Child restraint systems with a top strap



**STEP 1** Secure the child restraint using a seat belt or the lower anchors, and lock the head restraint in place at the lowest position.



Open the anchor bracket cover, latch the hook onto the anchor bracket and tighten the top strap.

Make sure the top strap is securely latched.

### ■ Laws and regulations pertaining to anchorages

Anchorage conform to FMVSS225 or CMVSS210.2.

Child restraint systems conforming to FMVSS213 or CMVSS213 specifications can be used.

This vehicle is designed to conform to the SAE J1819.

### ⚠ CAUTION

#### ■ When installing a booster seat

Do not fully extend the shoulder belt to prevent the belt from going to ALR lock mode: (→P. 53)

- ALR mode causes the belt to tighten only which could cause injury or discomfort to the child.
- Do not allow the child to play with the seat belt or the child could be killed or seriously injured.

## ⚠ CAUTION

### ■ When installing a child restraint system

Follow the directions given in the child restraint system installation manual and fix the child restraint system securely in place.

If the child restraint system is not correctly fixed in place, the child may be injured or even killed in the event of sudden braking or an accident.



- If the driver's seat interferes with the child restraint system and prevents it from being attached correctly, attach the child restraint system to the right-hand rear seat.



- Only put a forward facing or booster child seat on the front seat when unavoidable. When installing a forward facing or booster child seat on the front passenger seat, move the seat as far back as possible even if the "AIR BAG OFF" indicator light is illuminated. Failing to do so may result in death or serious injury if the airbags deploy (inflate).

- When a booster seat is installed, always ensure that the shoulder belt is positioned across the center of the child's shoulder. The belt should be kept away from the child's neck, but not so that it could fall off the child's shoulder. Failing to do so may result in death or serious injury in the event of an accident or sudden braking.
- Ensure that the belt and tab are securely locked and the seat belt is not twisted.
- Push and pull the child restraint system in different directions to be sure it is secure.
- Follow all installation instructions provided by the child restraint system manufacturer.

### CAUTION

#### ■ Do not use a seat belt extender

If a seat belt extender is used when installing a child restraint system, the seat belt will not securely hold the child restraint system, which could cause death or serious injury to the child or other passengers in the event of a collision.

#### ■ To correctly attach a child restraint system to the anchor

When using the lower anchor, be sure that there are no foreign objects around the anchorages and that the seat belt is not caught behind the child restraint. Make sure the child restraint system is securely attached, or it may cause death or serious injury to the child in the event of a sudden stop or accident.



- 2-1. Driving procedures ..... 106**
  - Driving the vehicle..... 106
  - Engine (ignition) switch..... 114
  - Automatic transmission ..... 118
  - Turn signal lever ..... 126
  - Parking brake ..... 127
  
- 2-2. Instrument cluster ..... 128**
  - Gauges and meters ..... 128
  - Indicators and warning lights ..... 132
  - Multi-information display..... 135
  
- 2-3. Operating the lights and windshield wipers..... 139**
  - Headlight switch..... 139
  - Fog light switch ..... 142
  - Windshield wipers and washer ..... 143
  - Headlight cleaner switch..... 146
  
- 2-4. Using other driving systems ..... 147**
  - Cruise control..... 147
  - Dynamic radar cruise control ..... 150
  - Intuitive parking assist..... 160
  - Driving assist systems ..... 166
  - PCS (Pre-Collision System) ..... 173
  
- 2-5. Driving information..... 176**
  - Cargo and luggage ..... 176
  - Vehicle load limits..... 179
  - Winter driving tips ..... 180
  - Trailer towing ..... 182
  - Dinghy towing..... 183

## 2-1. Driving procedures

# Driving the vehicle

The following procedures should be observed to ensure safe driving.

### ■ Starting the engine (→P. 114)

#### ■ Driving

**STEP 1** With the brake pedal depressed, shift the shift lever to D. (→P. 118)

**STEP 2** Release the parking brake. (→P. 127)

**STEP 3** Gradually release the brake pedal and gently depress the accelerator pedal to accelerate the vehicle.

#### ■ Stopping

**STEP 1** With the shift lever in D, depress the brake pedal.

**STEP 2** If necessary, set the parking brake.

When the vehicle is stopped for an extended period of time, shift the shift lever to P or N. (→P.118)

#### ■ Parking the vehicle

**STEP 1** With the shift lever in D, depress the brake pedal.

**STEP 2** Set the parking brake. (→P.127)

**STEP 3** Shift the shift lever to P. (→P.118)

**STEP 4** Press the “ENGINE START STOP” switch to stop the engine.

**STEP 5** Lock the door, making sure that you have the electronic key on your person.

### Starting on a steep uphill

**STEP 1** Firmly set the parking brake and shift the shift lever to D.

**STEP 2** Gently depress the accelerator pedal.

**STEP 3** Release the parking brake.

### ■ Starting off on a hill

Hill-start assist control will operate. (→P. 166)

### ■ Driving in the rain

- Drive carefully when it is raining, because visibility will be reduced, the windows may become fogged-up, and the road will be slippery.
- Drive carefully when it starts to rain, because the road surface will be especially slippery.
- Refrain from high speeds when driving on an expressway in the rain, because there may be a layer of water between the tires and the road surface, preventing the steering and brakes from operating properly.

### ■ Breaking in your new Lexus

To extend the life of the vehicle, the following precautions are recommended to observe:

- For the first 186 miles (300 km):  
Avoid sudden stops.
- For the first 621 miles (1000 km):
  - Do not drive at extremely high speeds.
  - Avoid sudden acceleration.
  - Do not drive continuously in the low gears.
  - Do not drive at a constant speed for extended periods.

### ■ Drum-in-disc type parking brake system

Your vehicle has a drum-in-disc type parking brake system. This type of brake system needs bedding-down of the brake shoes periodically or whenever the parking brake shoes and/or drum are replaced. Have your Lexus dealer perform the bedding down.

### ■ Operating your vehicle in a foreign country

Comply with the relevant vehicle registration laws and confirm the availability of the correct fuel. (→P. 401)

### ■ Normal characteristics after turning off the engine

Approximately five hours after the engine is turned off, you may hear sound coming from under the vehicle for several minutes. This is because fuel evaporation leakage check is performed. It does not indicate a malfunction.

### CAUTION

#### ■ When starting off

To prevent the vehicle from creeping forward, keep the brake pedal firmly depressed when shifting the shift lever.

#### ■ When driving the vehicle

- Do not drive if you are unfamiliar with the location of the brake and accelerator pedals to avoid depressing the wrong pedal.
  - Accidentally depressing the accelerator pedal instead of the brake pedal will result in sudden acceleration that may lead to an accident that could result in death or serious injury.
  - When backing up, you may twist your body around, leading to a difficulty in operating the pedals. Make sure to operate the pedals properly.
  - Make sure to keep a correct driving posture even when moving the vehicle only slightly, allowing you to depress the brake and accelerator pedals properly.
  - Depress the brake pedal using your right foot. Depressing the brake pedal using your left foot may delay response in an emergency, resulting in an accident.
- Do not drive the vehicle over or stop the vehicle near flammable materials.
- Do not let the vehicle roll backwards while the shift lever is in a driving position, or roll forward while the shift lever is in R.  
Doing so may cause the engine to stall or lead to poor brake and steering performance, resulting in an accident or damage to the vehicle.
- If the smell of exhaust is noticed inside the vehicle, open the windows and check that the trunk is closed. Large amounts of exhaust in the vehicle can cause driver drowsiness and an accident, resulting in death or a serious health hazard. Have the vehicle inspected by your Lexus dealer immediately.
- Do not under any circumstances shift the shift lever to P, R or N while the vehicle is moving.  
Doing so can cause significant damage to the transmission system and may result in a loss of vehicle control.
- Do not shift the shift lever to N while the vehicle is moving.  
Doing so may cause the engine brake to not operate properly and lead to an accident.

**⚠ CAUTION**

- Do not turn the engine off while driving.  
The power steering and brake booster systems will not operate properly if the engine is not running.
- Use engine braking (downshift) to maintain a safe speed when driving down a steep hill.  
Using the brakes continuously may cause the brakes to overheat and lose effectiveness. (→P. 120, 122)
- When stopped on an inclined surface, use the brake pedal and parking brake to prevent the vehicle from rolling backward or forward and causing an accident.
- Do not adjust the position of the steering wheel, the seat, or the inside or outside rear view mirrors while driving.  
Doing so may result in a loss of vehicle control that can cause accidents that may result in death or serious injury.
- Always check that all passengers' arms, heads or other parts of their bodies are not outside the vehicle, as this may result in death or serious injury.
- Do not drive in excess of the speed limit. Even if the legal speed limit permits it, do not drive over 85 mph (140 km/h) unless your vehicle has high-speed capability tires. Driving over 85 mph (140 km/h) may result in tire failure, loss of control and possible injury. Be sure to consult a tire dealer to determine whether the tires on your vehicle are high-speed capability tires or not before driving at such speeds.

**■ When driving on slippery road surfaces**

- Sudden braking, acceleration and steering may cause tire slippage and reduce your ability to control the vehicle, resulting in an accident.
- Sudden changes in engine speed, such as engine braking caused by up-shifting or down-shifting, may cause the vehicle to skid, resulting in an accident.
- After driving through a puddle, lightly depress the brake pedal to make sure that the brakes are functioning properly. Wet brake pads may prevent the brakes from functioning properly. If the brakes on only one side are wet and not functioning properly, steering control may be affected, resulting in an accident.

**■ When shifting the shift lever**

Be careful not to shift the shift lever with the accelerator pedal depressed. This may lead to unexpected rapid acceleration of the vehicle that may cause an accident and result in death or serious injury.

### CAUTION

#### ■ When the vehicle is stopped

- Do not race the engine.

If the vehicle is in any gear other than P or N, the vehicle may accelerate suddenly and unexpectedly, and may cause an accident.

- Do not leave the vehicle with the engine running for a long time.

If such a situation cannot be avoided, park the vehicle in an open space and check that exhaust fumes do not enter the vehicle interior.

- Always keep a foot on the brake pedal while the engine is running to prevent an accident caused by the vehicle moving.

- To prevent the vehicle from moving and causing an accident, apply the brake pedal or parking brake when stopping the vehicle on a hill.

#### ■ When the vehicle is parked

- Do not leave glasses, cigarette lighters, spray cans, or soft drink cans in the vehicle when it is in the sun.

Doing so may result in the following.

- Gas may leak from a cigarette lighter or spray can, and may lead to a fire.
- The temperature inside the vehicle may cause the plastic lenses and plastic material of eye glasses to deform or crack.
- Soft drink cans may fracture, causing the contents to spray over the interior of the vehicle, and may also cause a short circuit in the vehicle's electrical components.

- Always apply the parking brake, shift the shift lever to P, stop the engine and lock the vehicle.

Do not leave the vehicle unattended while the engine is running.

- Do not touch the exhaust pipes or rear bumper exhaust diffusers while the engine is running or immediately after turning the engine off.

Doing so may cause burns.

- Do not leave the engine running in an area with snow build-up, or where it is snowing. If snowbanks build up around the vehicle while the engine is running, exhaust gases may collect and enter the vehicle. This may lead to death or a serious health hazard.

 **CAUTION****■ Exhaust gases**

Exhaust gases include harmful carbon monoxide (CO) that is colorless and odorless. Inhaling exhaust gases may lead to death or a serious health hazard.

- If the vehicle is in a poorly ventilated area, stop the engine. In a closed area, such as a garage, exhaust gases may collect and enter the vehicle. This may lead to death or a serious health hazard.
- The exhaust should be checked occasionally. If there is a hole or crack caused by corrosion, damage to a joint or abnormal exhaust noise, be sure to have the vehicle inspected and repaired by your Lexus dealer. Failure to do so may allow exhaust gases to enter the vehicle, resulting in death or a serious health hazard.

**■ When taking a nap in the vehicle**

Always turn the engine off. Otherwise, you may accidentally move the shift lever or depress the accelerator pedal, which could cause an accident or fire due to engine overheating. Additionally, if the vehicle is parked in a poorly ventilated area, exhaust gases may collect and enter the vehicle, leading to death or a serious health hazard.

**■ When braking the vehicle**

- If the power brake assist function does not operate, do not follow other vehicles closely and avoid downhill or sharp turns that require braking.  
In this case, braking is still possible, but it will require more force on the pedal than usual. Braking distance may also increase.
- Do not pump the brake pedal if the engine stalls.  
Each push on the brake pedal uses up the reserve for the power-assisted brakes.
- The brake system consists of 2 individual hydraulic systems: if one of the systems fails, the other will still operate. In this case, the brake pedal should be depressed more firmly than usual and braking distance becomes longer.  
Do not drive your vehicle with only a single brake system. Have your brakes fixed immediately.

### NOTICE

#### ■ When driving the vehicle

Do not use the accelerator pedal or depress accelerator and brake pedals together to hold the vehicle on a hill.

#### ■ Avoiding damage to vehicle parts

- Do not turn the steering wheel fully in either direction and hold it there for a long time.

Doing so may damage the power steering motor.

- When driving over bumps in the road, drive as slowly as possible to avoid damaging the wheels, underside of the vehicle, etc.

#### ■ If you hear a squealing or scraping noise (brake pad wear limit indicators)

Have your Lexus dealer check and replace the brake pads as soon as possible.

The rotor damage can result if the pads are not replaced when needed.

Moderate levels of the brake pad and disc wear allow enhanced front braking power. As a result, the discs may wear more quickly than conventional brake discs. Therefore, when replacing the brake pads, Lexus recommends that you also have the thickness of the discs measured.

It is dangerous to drive the vehicle when the wear limits of the brake pads and/or that of the brake discs are exceeded.

#### ■ If you get a flat tire while driving

A flat or damaged tire may cause the following situations. Hold the steering wheel firmly and gradually press the brake pedal to slow down the vehicle.

- It may be difficult to control your vehicle.

- The vehicle will make abnormal sounds.

- The vehicle will behave abnormally.

Replace a flat tire with a new one. (→P. 376)



 NOTICE**■ When encountering flooded roads**

Do not drive on a road that has flooded after heavy rain etc. Doing so may cause the following serious damage to the vehicle.

- Engine stalling
- Short in electrical components
- Engine damage caused by water immersion

In the event that you drive on a flooded road and the vehicle is flooded, be sure to have your Lexus dealer check the following.

- Brake function
- Changes in quantity and quality of oil and fluid used for the engine, transmission, differential, etc.
- Lubricant condition for the propeller shaft, bearings and suspension joints (where possible) and the function of all joints, bearings, etc.

## 2-1. Driving procedures

### Engine (ignition) switch

Modes can be switched by pressing the “ENGINE START STOP” switch when carrying the electronic key on your person. (The engine can be started in any mode by operating the switch at the same time as depressing the brake pedal.)

#### ■ Starting the engine

**STEP 1** Check that the parking brake is set.

**STEP 2** Check that the shift lever is set in P.

**STEP 3** Sit in the driver’s seat and firmly depress the brake pedal.

The “ENGINE START STOP” switch indicator turns green.



Press the “ENGINE START STOP” switch.

## ■ Changing “ENGINE START STOP” switch mode

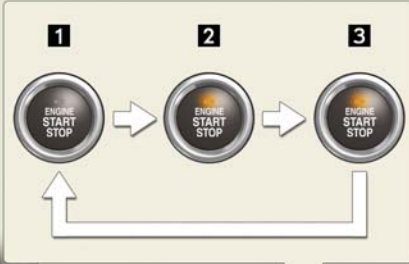

### 1 OFF\*

Emergency flashers can be used.

### 2 ACCESSORY mode

Some electrical components such as the audio system can be used.

The “ENGINE START STOP” switch indicator turns amber.

### 3 IGNITION ON mode

All electrical components can be used.

The “ENGINE START STOP” switch indicator turns amber.

\*: If the shift lever is in a position other than “P” when turning off the engine, the “ENGINE START STOP” switch will be switched to ACCESSORY mode, not to OFF.

### ■ If the engine does not start

The engine immobilizer system may not have been deactivated. (→P. 70)

### ■ When the steering lock cannot be released



The “ENGINE START STOP” switch indicator will flash in green and a message will be shown on the multi-information display. Press the “ENGINE START STOP” switch again while turning the steering wheel left and right.

### ■ When the “ENGINE START STOP” switch indicator flashes in amber

The system may be malfunctioning. Have the vehicle inspected by your Lexus dealer immediately.

### ■ Auto power off function

If the vehicle is left in ACCESSORY mode for more than an hour with the shift lever in P, the “ENGINE START STOP” switch will automatically turn OFF.

### ■ Electronic key battery depletion

→P. 28

### ■ When the electronic key battery is discharged

→P. 316

### ■ Conditions affecting operation

→P. 26

### ■ Note for the entry function

→P. 29

 **CAUTION****■ When starting the engine**

Always start the engine while sitting in the driver's seat. Do not press the accelerator while starting the engine under any circumstances.

Doing so may cause an accident resulting in death or serious injury.

**■ Stopping the engine in an emergency**

If you want to stop the engine in an emergency while driving the vehicle, push and hold the "ENGINE START STOP" switch for more than 3 seconds.

However, do not touch the "ENGINE START STOP" switch while driving except in an emergency. If the engine stops while the vehicle is being driven, this could lead to an unexpected accident.

 **NOTICE****■ To prevent battery discharge**

Do not leave the "ENGINE START STOP" switch in ACCESSORY or IGNITION ON mode for long periods without the engine running.

**■ When starting the engine**

- Do not race a cold engine.
- If the engine becomes difficult to start or stalls frequently, have the engine checked immediately.

## 2-1. Driving procedures

# Automatic transmission

Select a shift position appropriate for the driving conditions.

### ■ Shifting the shift lever and selecting a shift position









← While the “ENGINE START STOP” switch is in IGNITION ON mode, depress the brake pedal and move the shift lever.

Shift position	Function
P	Parking the vehicle/ starting the engine
R	Reversing
N	Neutral
D	Normal driving*
M	M mode driving (→P. 122)

\*: To improve fuel efficiency and reduce noises, set the shift lever in the D position for normal driving.

## ■ Shift position uses

Shift position	Display	Function	Purpose
		Normal D position driving	Gears between 1 and 8 are automatically selected according to driving conditions
	 <p>(paddle shift switches activated)</p>	Shift range selection (→P. 120)	Allows optimum use of engine braking
		Individual gear selection (→P. 122)	Allows the driver to select gears for sporty driving

### ■ Selecting a driving mode

The following modes can be selected to suit driving conditions



- 1** Snow mode  
For accelerating and driving on slippery road surfaces, such as on snow.
- 2** "Sport" mode  
(→P. 169)  
To cancel a mode, press the same side of the switch again.

### ■ Selecting shift ranges in the D position

To drive using temporary shift range selection, operate the "-" paddle shift switch. The shift range can then be selected by operating the "-" and "+" paddle shift switches. Changing the shift range allows restriction of the highest gear, preventing unnecessary upshifting and enabling the level of engine braking force to be selected.

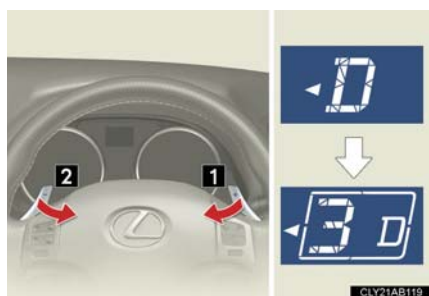

- 1** Higher shift range
  - 2** Lower shift range
- The selected shift range, from 1 to 8, will be displayed in the meter cluster.
- To return to normal D position driving, the "+" paddle shift switch must be held down for a period of time.



## ■ Shift ranges and their functions

Meter cluster display*	Function
8	Gears between 1 and 8 are automatically selected according to vehicle speed and driving conditions
7	Gears between 1 and 7 are automatically selected according to vehicle speed and driving conditions
6	Gears between 1 and 6 are automatically selected according to vehicle speed and driving conditions
5	Gears between 1 and 5 are automatically selected according to vehicle speed and driving conditions
4	Gears between 1 and 4 are automatically selected according to vehicle speed and driving conditions
3	Gears between 1 and 3 are automatically selected according to vehicle speed and driving conditions
2	Gears between 1 and 2 are automatically selected according to vehicle speed and driving conditions
1	The gear is set at 1

\*: "D" is also displayed to indicate the shift position.

A lower shift range will provide greater engine braking forces than a higher shift range.

## Selecting gears in the M position

To enter M mode, shift the shift lever to the M position. Gears can then be selected by operating the shift lever or paddle shift switches, allowing you to drive in the gear of your choosing.

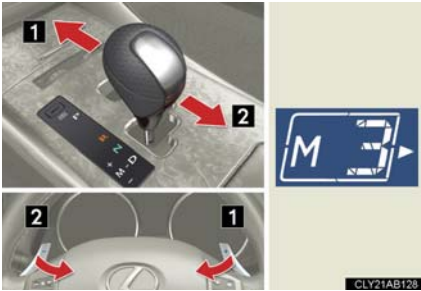

**1** Upshifting

**2** Downshifting

The gear changes once every time the shift lever or paddle shift switch is operated.

The selected gear, from 1 to 8, will be displayed in the meter cluster.

When in the M position, the gear will not change unless the shift lever or paddle shift switches are operated.

However, even when in the M position, the gears will be automatically changed in the following situations:

- When vehicle speed drops (downshift only).
- When the automatic transmission fluid or engine coolant temperature is low.

## ■ Gear functions

Meter cluster display*	Function
8	The gear is fixed at 8 <sup>th</sup> gear
7	The gear is fixed at 7 <sup>th</sup> gear
6	The gear is fixed at 6 <sup>th</sup> gear
5	The gear is fixed at 5 <sup>th</sup> gear
4	The gear is fixed at 4 <sup>th</sup> gear
3	The gear is fixed at 3 <sup>rd</sup> gear
2	The gear is fixed at 2 <sup>nd</sup> gear
1	The gear is fixed at 1 <sup>st</sup> gear

\*: "M" is also displayed to indicate the shift position.

### ■ When the "-" paddle shift switch is operated in the D position

- When the "-" paddle shift switch is operated in the D position, a shift range will be automatically selected. The highest gear of the first shift range will be one gear lower than the gear in use during normal D position driving.
- If the "-" paddle shift switch is operated when in range 6 or above, the shift range may be lowered by two ranges or more in accordance with the driving conditions.

### ■ Automatic deactivated of shift range selection in the D position

Shift range selection in the D position will be deactivated in the following situations:

- When the vehicle comes to a stop
- If the accelerator pedal is depressed for more than a certain period of time in one shift range

### ■ Rev buzzer

If the engine speed approaches the red zone, a buzzer will sound once to encourage the driver to upshift.

### ■ Downshift restrictions warning buzzer

To help ensure safety and driving performance, downshifting operation may sometimes be restricted. In some circumstances, downshifting may not be possible even when the shift lever or paddle shift switch is operated. (A buzzer will sound twice.)

### ■ When driving with the cruise control or dynamic radar cruise control

Engine braking will not occur during shift range selection in the D position, even when downshifting to range 7, 6, 5 or 4. (→P.147, 150)

### ■ Automatic deactivation of snow mode and “Sport” mode

If the “ENGINE START STOP” switch is turned OFF after driving in either snow mode or “Sport” mode, the mode is automatically deactivated.

### ■ If the shift lever cannot be shifted from P

→P.384

### ■ If **M** is not displayed after shifting the shift lever to M

● Within a few seconds of turning the “ENGINE START STOP” switch to ON, the transmission will not go into M mode if the shift lever is moved to the M position. This is because a system check is being performed. In this case, wait a moment and then try moving the shift lever to the M position again.

● If the display does not change to **M** on an occasion other than that described above, it may indicate a malfunction in the automatic transmission system. Have your vehicle inspected by your Lexus dealer immediately.

### ■ Automatic gear selection when the vehicle is stopped

● When the vehicle comes to a stop, the transmission will automatically downshift to allow you to start off in 1<sup>st</sup> gear.

● When the vehicle is idling at high rpm in order to warm up, and the vehicle is on a slippery road, the transmission will automatically shift to 2<sup>nd</sup> gear for stopping and starting off.

### ■ If the automatic transmission fluid temperature warning light comes on



If the automatic transmission fluid temperature warning light comes on while driving, make sure you return to normal D position driving and reduce speed by easing off the accelerator pedal. Stop the vehicle in a safe place, shift the shift lever to the P position and let the engine idle until the warning light goes out.

When the warning light goes out, the vehicle can be driven again.

If the warning light does not go out after waiting a while, have your vehicle inspected by your Lexus dealer.

### ■ AI-SHIFT

The AI-SHIFT automatically selects the optimal gear according to driver performance and driving conditions.

The AI-SHIFT automatically operates when the shift lever is in the D position. However, operating the “-” paddle shift switch will restrict the function’s operation. (Shifting the shift lever to the M position cancels the function.)

### ⚠ CAUTION

#### ■ When driving on slippery road surfaces

Be careful of downshifting and sudden acceleration, as this could result in the vehicle skidding to the side or spinning.

## 2-1. Driving procedures

### Turn signal lever

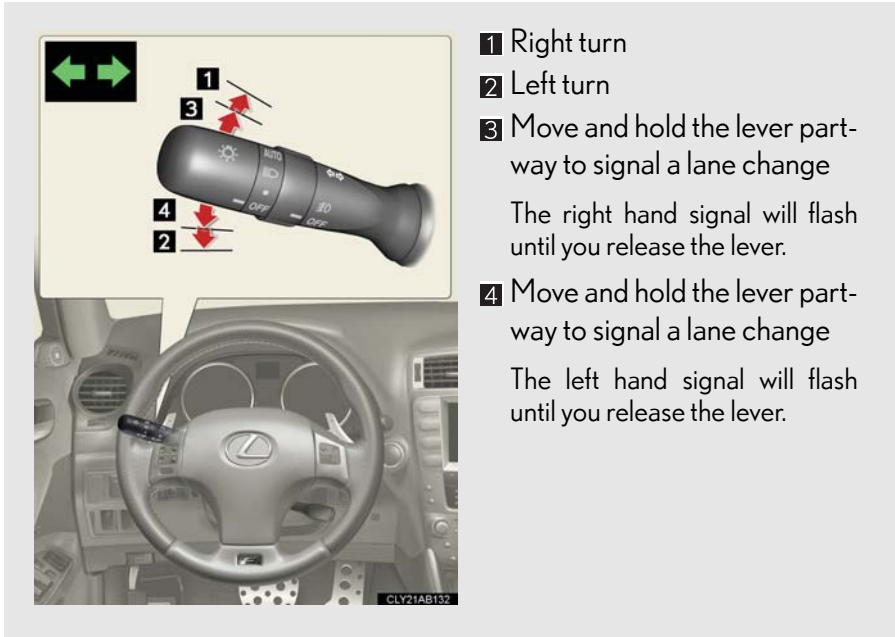

- 1 Right turn
- 2 Left turn
- 3 Move and hold the lever part-way to signal a lane change  
The right hand signal will flash until you release the lever.
- 4 Move and hold the lever part-way to signal a lane change  
The left hand signal will flash until you release the lever.

#### ■ Turn signals can be operated when

The "ENGINE START STOP" switch is in IGNITION ON mode.

#### ■ If the indicators flash faster than usual

Check that a light bulb in the front or rear turn signal lights has not burned out.

## 2-1. Driving procedures

# Parking brake



Sets the parking brake\*  
(Depressing the pedal again releases the parking brake.)

\*: Fully depress the parking brake pedal with your left foot while depressing the brake pedal with your right foot.

2

When driving

### NOTICE

#### ■ Before driving

Fully release the parking brake.

Driving the vehicle with the parking brake set will lead to brake components overheating, which may affect braking performance and increase brake wear.

## 2-2. Instrument cluster

# Gauges and meters



The units used on the speedometer and the tachometer gauge display may differ depending on the model/type.

The following gauges, meters and display illuminate when the “ENGINE START STOP” switch is in IGNITION ON mode.

- 1** Speedometer  
Displays the vehicle speed.
- 2** Voltage gauge  
Displays the battery voltage. If the voltage is either too high or too low, the display will flash.
- 3** Shift position and shift range/gear display  
Displays the shift position along with the currently selected shift range or gear. (→P. 120, 122)
- 4** Multi-information display  
→P. 135
- 5** Engine oil temperature gauge  
Displays the engine oil temperature. If the temperature is too high, the display will flash.
- 6** Tachometer  
Displays the engine speed in revolutions per minute.



**7** Engine coolant temperature gauge

Displays the engine coolant temperature.

**8** Odometer and trip meter

Odometer: Displays the total distance the vehicle has been driven.

Trip meter: Displays the distance the vehicle has been driven since the meter was last reset. Trip meters “A” and “B” can be used to record and display different distances independently.

**9** Fuel gauge

Displays the quantity of fuel remaining in the tank.

**10** Odometer/trip meter and trip meter reset button

Switches between odometer and trip meter displays. Pushing and holding the button will reset the trip meter when the trip meter is being displayed.

## Instrument panel light control

The brightness of the instrument panel lights can be adjusted.



- 1 Darker
- 2 Brighter

### CAUTION

#### When the temperature of the display is extremely low

Allow the interior of the vehicle to warm up before using the shift position and shift range/gear display. At extremely low temperatures, the display may respond slowly, and display changes may be delayed.

For example, there is a lag between the driver's downshifting and the new gear number appearing on the display. This lag could cause the driver to downshift again, causing rapid and excessive engine braking and possibly an accident resulting in death or serious injury.

 NOTICE**■ To prevent damage to the engine and its components**

- Do not let the indicator needle of the tachometer enter the red zone, which indicates the maximum engine speed.
- The following may indicate that the engine is overheating. Immediately stop the vehicle in a safe place. (→P. 392)
  - The engine coolant temperature gauge is in the red zone (H)
  - The display on the engine oil temperature gauge flashes

**■ When driving the vehicle**

If the display on the voltage gauge starts to flash while the engine is running, it may indicate that there is a malfunction in the vehicle's charging system. Have your vehicle inspected by your Lexus dealer.

## 2-2. Instrument cluster

### Indicators and warning lights

The indicator and warning lights on the instrument cluster and center panel inform the driver of the status of the vehicle's various systems.

#### ► Instrument cluster



The units used on the speedometer and the tachometer gauge display may differ depending on the model/type.

#### ► Center panel



## ■ Indicators

The indicators inform the driver of the operating state of the vehicle's various systems.



Turn signal indicator  
(→P. 126)



Headlight high beam indicator (→P. 139)



(U.S.A.)

Headlight indicator  
(→P. 139)



(CANADA)

Tail light indicator  
(→P. 139)



Front fog light indicator  
(→P. 142)



"SNOW" indicator  
(→P. 120)



"SPORT" indicator  
(→P. 120, 169)



Cruise control indicator  
(→P. 147, 150)



\*

"AFS OFF" indicator  
(→P. 140)

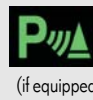

(if equipped)

Intuitive parking assist indicator (→P. 160)



\*

Slip indicator (→P. 167)



\*

"VSC OFF" indicator  
(→P. 168)



\*

SRS airbag on-off indicator (→P. 88)

### ■ Warning lights

Warning lights inform the driver of malfunctions in any of the vehicle's systems. (→P. 350)



\*: These lights turn on when the “ENGINE START STOP” switch is turned to IGNITION ON mode to indicate that a system check is being performed. They will turn off after the engine is started, or after a few seconds. There may be a malfunction in a system if a light does not come on, or if the lights do not turn off. Have the vehicle inspected by your Lexus dealer.

### CAUTION

#### ■ If a safety system warning light does not come on

Should a safety system light such as the ABS and SRS warning light not come on when you start the engine, this could mean that these systems are not available to help protect you in an accident, which could result in death or serious injury. Have the vehicle inspected by your Lexus dealer immediately if this occurs.

The multi-information display presents the driver with a variety of driving-related data, including the current outside air temperature.



- Trip information (→P.136)

Displays driving range, fuel consumption and other cruising-related information.

- Satellite switch mode display (→P.236)

This switch is used to configure various function settings.

- Intuitive parking assist display (if equipped)

Automatically displayed when using intuitive parking assist.

- Dynamic radar cruise control display (if equipped) (→P.150)

Automatically displayed when using dynamic radar cruise control.

- Warning messages (→P.360)

Automatically displayed when a malfunction occurs in one of the vehicle's systems.

## Trip information

- ▶ Without navigation system



Display items can be switched by pushing the "DISP" switch.

- ▶ With navigation system



## ■ Outside temperature



Displays the outside air temperature.

The temperature range that can be displayed is from -40°F (-40°C) to 122°F (50°C).

When the temperature drops to 37°F (3°C), the digits of the display will flash for 10 seconds.



### ■ Driving range



Displays the estimated maximum distance that can be driven with the quantity of fuel remaining.

- This distance is computed based on your average fuel consumption. As a result, the actual distance that can be driven may differ from that displayed.
- When only a small amount of fuel is added to the tank, the display may not be updated.

### ■ Average fuel consumption



Displays the average fuel consumption since the function was reset.

The function can be reset by pushing the “DISP” switch for longer than one second when the average fuel consumption is displayed.

### ■ Average fuel consumption after refueling



Displays the average fuel consumption since the vehicle was last refueled.

### ■ Current fuel consumption



Displays the current rate of fuel consumption.

### ■ Average vehicle speed



Displays the average vehicle speed since the engine was started or the function was reset.

The function can be reset by pushing the “DISP” switch for longer than one second when the average vehicle speed is displayed.

### ■ Gear position display



Indicates the current gear, and the range of gears that is available when the shift lever is in the D position. The gear range is shown by the number of dots (•) and the current gear is shown as a number. The transmission automatically selects the gears within the driver selected gear range.

In the illustration to the left, a range of 8 available gears (1 through 8) has been selected by the driver. (The shift lever is in the D position with 8 ranges enabled) It is possible for the transmission to automatically select between all 8 of the gears. In this case, the transmission has selected third gear.



When in the M position, the “F” mark is displayed.

### ⚠ CAUTION

#### ■ The information display at low temperatures

Allow the interior of the vehicle to warm up before using the liquid crystal information display. At extremely low temperatures, the information display monitor may respond slowly, and display changes may be delayed.

For example, there is a lag between the driver's downshifting and the new gear number appearing on the display. This lag could cause the driver to downshift again, causing rapid and excessive engine braking and possibly an accident resulting in death or serious injury.

## 2-3. Operating the lights and windshield wipers

### Headlight switch

The headlights can be operated manually or automatically.

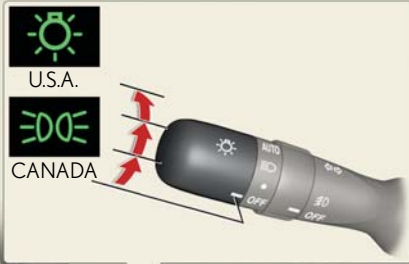

● The side marker, parking, tail, license plate and instrument panel lights turn on.

☰☉ The headlights and all lights listed above turn on.

**AUTO** The headlights, parking lights and other lights turn on and off automatically. (When the “ENGINE START STOP” switch is in IGNITION ON mode)

2

When driving

### Turning on the high beam headlights

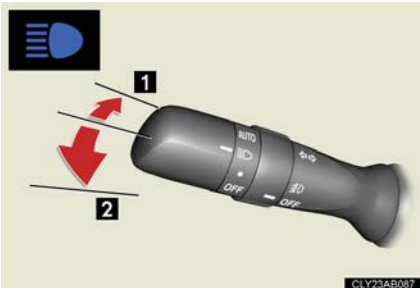

1 With the headlights on, push the lever forward to turn on the high beams.

Pull the lever back to the center position to turn the high beams off.

2 Pull the lever toward you to turn on the high beams.

Release to turn them off. You can flash the high beams with the headlights on or off.

### AFS (Adaptive Front-lighting System)

AFS (Adaptive Front-lighting System) improves visibility at intersections and on curves by automatically adjusting the level of the headlights according to vehicle speed and the degree of the tire angle that are controlled by steering input.

Operates at speeds of 6 mph (10 km/h) or higher.

#### ■ Deactivating AFS

How to switch: →P. 236

 turns on when the AFS is deactivated.

---

#### ■ Daytime running light system

To make your vehicle more visible to other drivers, the headlights turn on automatically (at a reduced intensity) whenever the engine is started and the parking brake is released. Daytime running lights are not designed for use at night.

#### ■ Headlight control sensor

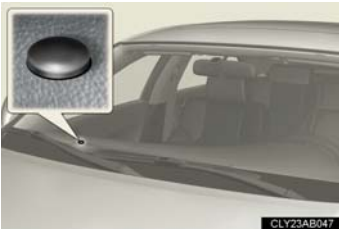

The sensor may not function properly if an object is placed on the sensor, or anything that blocks the sensor is affixed to the windshield.

Doing so interferes with the sensor detecting the level of ambient light and may cause the automatic headlight system to malfunction.

### ■ Automatic light off system

- When the headlights come on: The headlights and tail lights turn off 30 seconds after a door is opened and closed if the “ENGINE START STOP” switch has been switched to ACCESSORY mode or turned OFF. (The lights turn off immediately if  on the key is pressed after all doors are locked.)
- When only the tail lights come on: The tail lights turn off automatically if the “ENGINE START STOP” switch is switched to ACCESSORY mode or turned OFF and driver’s door is opened.

To turn the lights on again, switch to IGNITION ON mode, or turn the light switch off once and then back to ● or .

### ■ Automatic headlight leveling system

The level of the headlights is automatically adjusted according to the number of passengers and the loading condition of the vehicle to ensure that the headlights do not interfere with other road users.

### ■ If flashes...

It may indicate a malfunction in the system. Contact your Lexus dealer.

### ■ Customization that can be configured at Lexus dealer

Settings (e.g. light sensor sensitivity) can be changed.  
(Customizable features →P. 424)



### NOTICE

#### ■ To prevent battery discharge

Do not leave the lights on longer than necessary when the engine is not running.

## 2-3. Operating the lights and windshield wipers

### Fog light switch

The fog lights improve visibility in difficult driving conditions, such as in rain or fog. They can be turned on only when the headlights are on low beam.

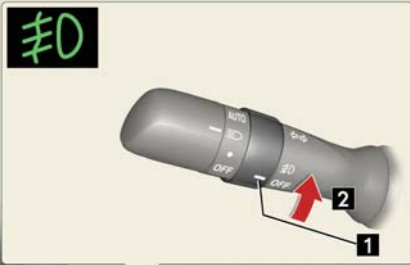

- 1 Front fog lights off
- 2 Front fog lights on



## 2-3. Operating the lights and windshield wipers

### Windshield wipers and washer

With “AUTO” selected, the wipers will operate automatically when the sensor detects falling rain. The system automatically adjusts wiper timing in accordance with rain volume.

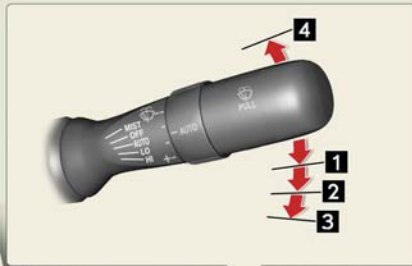

- 1 Rain-sensing wiper operation
- 2 Low speed wiper operation
- 3 High speed wiper operation
- 4 Temporary operation

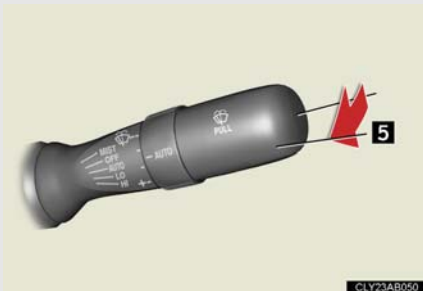

- 5 Wash/wipe operation

Wipers operate automatically. (After operating several times, the wipers operate one more time after a short delay to prevent dripping.)

Vehicles with headlight cleaner: If the headlights are on, the headlight cleaner will operate once.

### ■ The windshield wiper and washer can be operated when

The “ENGINE START STOP” switch is in IGNITION ON mode.

### ■ Effects of vehicle speed on wiper operation

With the settings other than “AUTO” also, the time until drip prevention wiper sweep occurs is changed depending on vehicle speed.

With “LO” selected, wiper operation will be switched from low speed to intermittent wiper operation only when the vehicle is stationary.

### ■ “AUTO” mode



The raindrop sensor judges the amount of raindrops.

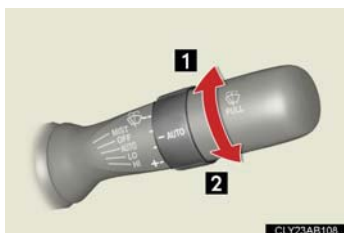

The sensitivity of sensor can be adjusted by turning the knob.

**1** Decreases the sensitivity (-)

**2** Increases the sensitivity (+)

### ■ Outside rear view mirror defogger activation linked to windshield wiper operation

The outside rear view mirror defogger automatically turns on when you operate the windshield wipers.

### ■ If no windshield washer fluid sprays

Check that the washer nozzles are not blocked if there is washer fluid in the windshield washer fluid reservoir.

### ■ Customization that can be configured at Lexus dealer

Settings (e.g. drip prevention function) can be changed.  
(Customizable features →P. 424)



 CAUTION**■ Caution regarding the use of windshield wipers in “AUTO” mode**

The windshield wipers may operate unexpectedly if the sensor is touched or the windshield is subject to vibration in “AUTO” mode. Take care that your fingers or anything else do not become caught in the windshield wipers.

 NOTICE**■ When the windshield is dry**

Do not use the wipers, as they may damage the windshield.

**■ When there is no washer fluid spray from the nozzle**

Damage to the washer fluid pump may be caused if the lever is pulled toward you and held continually.

## 2-3. Operating the lights and windshield wipers

### Headlight cleaner switch (if equipped)

Washer fluid can be sprayed on the headlights.



Press the switch to clean the headlights.

#### ■ The headlight cleaner can be operated when

When the “ENGINE START STOP” switch is in IGNITION ON mode and the headlight switch is turned on.

#### ■ Windshield washer linked operation

When the windshield washer is operated with the “ENGINE START STOP” switch in IGNITION ON mode and the headlights on, the headlight cleaner will operate once. (→P. 143)

#### NOTICE

#### ■ When the washer fluid tank is empty

Do not use this function when the washer fluid tank is empty. This may cause the washer fluid pump to overheat.

## 2-4. Using other driving systems

### Cruise control (if equipped)

Use the cruise control to maintain a set speed without using the accelerator.



#### ■ Set the vehicle speed



Turn the "ON-OFF" button on.

Push the button once more to deactivate the cruise control.

Accelerate or decelerate to the desired speed and press the lever down to set the cruise control speed.

### ■ Adjusting the speed setting



- 1 Increase speed
- 2 Decrease speed

Hold the lever until the desired speed setting is obtained.

Fine adjustment of the set speed (approximately 1.0 mph [1.6 km/h]) can be made by lightly pressing the lever up or down and releasing it.

### ■ Canceling and resuming regular acceleration

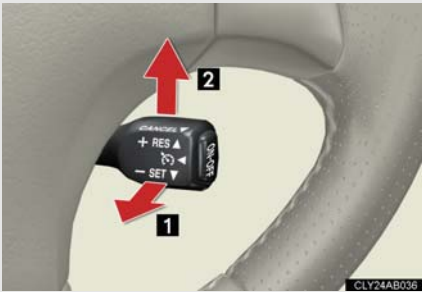

- 1 Cancel

Push the lever towards you to cancel cruise control.

The speed setting is also canceled when the brakes are applied.

- 2 Resume

To resume cruise control and return to the set speed, push the lever up.

### ■ Cruise control can be set when

- The shift lever is in the D position. However, it cannot be set if any of the ranges 1 through 3 has been selected using the paddle shift switches.
- Vehicle speed is between approximately 25 mph (40 km/h) and 125 mph (200 km/h).

### ■ Accelerating

The vehicle can be accelerated normally.

### ■ Automatic cruise control cancellation

The set speed is automatically cancelled in any of the following situations.

- Actual vehicle speed falls more than 10 mph (16 km/h) below the preset vehicle speed  
At this time, the memorized set speed is not retained.
- Actual vehicle speed is below 25 mph (40km/h)
- VSC is activated
- The shift lever is shifted to the M position.
- When the shift lever is in the D position and any of the ranges 1 through 3 is selected using the “-” paddle shift switch.

### ■ If the cruise control indicator light flashes

Turn the “ON-OFF” button off once, and then reactivate the system.

If the cruise control speed cannot be set or if the cruise control cancels immediately after being activated, there may be a malfunction in the cruise control system. Have the vehicle inspected by your Lexus dealer.

## CAUTION

### ■ To avoid operating the cruise control by mistake

Keep the “ON-OFF” button off when not in use.

### ■ Situations unsuitable for cruise control

Do not use cruise control in any of the following situations.

Doing so may result in control of the vehicle being lost and could cause serious or fatal accident.

- In heavy traffic
- On roads with sharp bends
- On winding roads
- On slippery roads, such as those covered with rain, ice or snow
- On steep hills

## 2-4. Using other driving systems

### Dynamic radar cruise control (if equipped)

Dynamic radar cruise control supplements conventional cruise control with a vehicle-to-vehicle distance control. In the vehicle-to-vehicle distance control mode, the vehicle automatically accelerates or decelerates in order to maintain a set following distance from vehicles ahead.

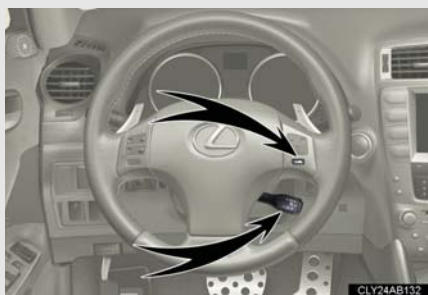

#### ■ Select cruise mode



Selecting vehicle-to-vehicle distance control mode

Turn the "ON-OFF" button on.

Push the button once more to deactivate.



Selecting conventional constant speed control mode

- 1 Turn the “ON-OFF” button on.

Push the button once more to deactivate.

Vehicle-to-vehicle distance control mode is always reset when the “ENGINE START STOP” switch is switched to IGNITION ON mode.

- 2 Switch to constant speed control mode.  
(Push and hold for approximately one second.)

### ■ Driving in the selected cruise control mode



Accelerate or decelerate the vehicle to the desired speed and press the lever down to set.

### ■ Adjusting the speed setting



- 1 Increase speed
- 2 Decrease speed

To change the set speed, operate the lever until the desired set speed is displayed.

**Fine Adjustment (1mph increments)** Momentarily move the lever in the desired direction and release.

**Course Adjustment (5mph increments)** HOLD the lever in the desired direction. Coarse adjustment will continue to change the set speed approximately 5mph per second until the lever is released.

### ■ Canceling and resuming the speed setting



- 1 Cancel

Push the lever towards you to cancel cruise control.

The setting is also canceled when the brakes are applied.

- 2 Resume

To resume cruise control and



## ■ Changing the vehicle-to-vehicle distance

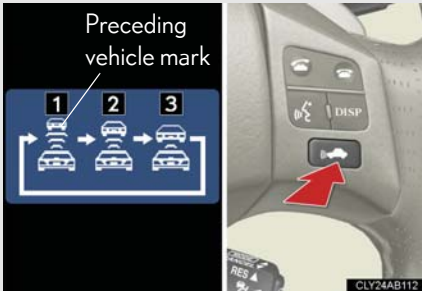

Each push of the switch changes the vehicle-to-vehicle distance.

- 1 Long
- 2 Medium
- 3 Short

The vehicle-to-vehicle distance is automatically set to the long mode when the "ENGINE START STOP" switch is switched to IGNITION ON mode.

A mark will be displayed to indicate the presence of the vehicle if a vehicle is running ahead of you.

### Driving in vehicle-to-vehicle distance control mode

This mode employs a radar sensor to detect the presence of vehicles within 328 ft. (100 m) ahead and to judge the distance between your vehicle and those vehicles.

Note that vehicle-to-vehicle distance will close when traveling on long downhill slopes.

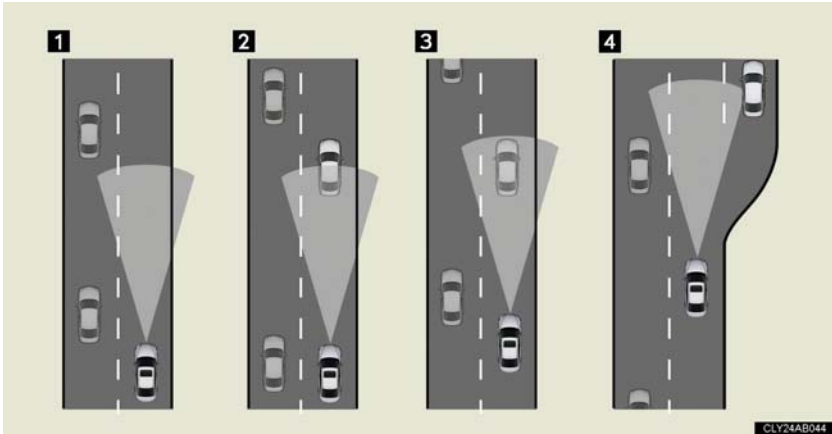

- 1 Example of constant speed cruising (when there are no vehicles ahead): When set to 62 mph (100 km/h)

The vehicle travels at the speed set by the driver. The desired vehicle-to-vehicle distance can also be set by operating the vehicle-to-vehicle distance switch.

- 2 Example of deceleration cruising (when the vehicle ahead is driving slower than the set speed): When fixed speed cruising is set at 62 mph (100 km/h) and the vehicle ahead is driving at 50 mph (80 km/h)

When a vehicle is detected running ahead of you, in the same lane, the system automatically decelerates your vehicle. When a greater reduction in vehicle speed is necessary, the system applies the brakes. A warning tone warns you when the system cannot decelerate sufficiently to prevent your vehicle from closing on the vehicle ahead.

- 3 Example of follow-up cruising (when following a vehicle driving slower than the set speed): When the speed is set to 62 mph (100 km/h) and the vehicle ahead is driving at 50 mph (80 km/h)

The system continues follow-up cruising while adjusting for changes in the speed of the vehicle ahead in order to maintain the vehicle-to-vehicle distance set by the driver.

- 4 Example of acceleration (when there are no longer vehicles driving slower than the set speed in the lane ahead): When the speed is set to 62 mph (100 km/h) and the vehicle ahead driving at 50 mph (80 km/h) is out of the lane

When the vehicle ahead of you executes a lane change, the system slowly accelerates until the set vehicle speed is reached. The system then returns to fixed speed cruising.

### ■ Dynamic radar cruise control warning lights, messages and buzzers

Warning lights, messages and buzzers are used to indicate a system malfunction or to alert you to the need for caution while driving. (→P. 360)

### ■ The dynamic radar cruise can be set when

- The shift lever is in the D position. However, it cannot be set if any of the ranges 1 through 3 has been selected using the paddle shift switches.
- Vehicle speed is between approximately 30 mph (45 km/h) and 85 mph (135 km/h).

### ■ Accelerating

The vehicle can be accelerated normally.

### ■ Automatically canceling vehicle-to-vehicle distance control

Vehicle-to-vehicle distance control driving is automatically canceled in the following situations.

- Vehicle speed falls below 25 mph (40 km/h)
- VSC is activated.
- The sensor cannot operate correctly because it is covered in some way.
- The windshield wipers are operating at high speed.
- The F-sport mode total control switch is set to snow mode.
- The shift lever is shifted to the M position.
- When the shift lever is in the D position and any of the ranges 1 through 3 is selected using the “-” paddle shift switch.

If vehicle-to-vehicle distance control driving is automatically canceled for any other reason, there may be a malfunction in the system. Contact your Lexus dealer.

### ■ Automatically cancelling constant speed control

The set speed is automatically canceled in the following situations.

- Actual vehicle speed is more than 10 mph (16 km/h) below the preset vehicle speed  
At this time, the memorized set speed is not retained.
- Vehicle speed falls below 25 mph (40 km/h)
- VSC is activated.
- The shift lever is shifted to the M position.
- When the shift lever is in the D position and any of the ranges 1 through 3 is selected using the “-” paddle shift switch.

### ■ Vehicle-to-vehicle distance settings

Select a distance from the table below. Note that the distances shown correspond to a vehicle speed of 50 mph (80 km/h). Vehicle-to-vehicle distance increases/decreases in accordance with vehicle speed.

Distance options	Vehicle-to-vehicle distance
Long	Approximately 164 ft. (50 m)
Medium	Approximately 132 ft. (40 m)
Short	Approximately 100 ft. (30 m)

### ■ Radar sensor and grille cover

Always keep the sensor and grille cover clean to ensure that the vehicle-to-vehicle distance control operates properly. (Some obstructions, such as snow, ice or plastic objects, cannot be detected by the obstruction sensor.)

Dynamic radar cruise control is canceled if an obstruction is detected.



1 Grille cover

2 Radar sensor

### ■ Certification

► For vehicles sold in U.S.A.

#### FCC WARNING

Changes or modifications not expressly approved by the party responsible for compliance could void the user's authority to operate the equipment.

#### FCC RF exposure information

This device complies with the FCC RF exposure requirements.

► For vehicles sold in Canada

Operation is subject to the following two conditions:

- (1) this device may not cause interference, and
- (2) this device must accept any interference received, including interference that may cause undesired operation of the device.

### CAUTION

#### ■ Before using dynamic radar cruise control

Do not overly rely on vehicle-to-vehicle distance control.

Be aware of the set vehicle speed. If automatic deceleration/acceleration is not appropriate, adjust the vehicle speed, as well as the distance between your vehicle and vehicles ahead by applying the brakes, etc.

#### ■ To avoid inadvertent dynamic radar cruise control activation

Keep the "ON-OFF" button off when not in use.

#### ■ Situations unsuitable for dynamic radar cruise control

Do not use dynamic radar cruise control in any of the following situations.

Doing so may result in inappropriate control of speed and could cause serious or fatal accident.

- In heavy traffic
- On roads with sharp bends
- On winding roads
- On slippery roads, such as those covered with rain, ice or snow
- Where there are sudden changes between sharp up and down gradients
- At entrances to expressways
- When weather conditions are bad enough that they may prevent the sensors from functioning correctly (heavy rain, fog, snow, sandstorm, etc.)
- Where buzzer can be heard often

#### ■ When the radar sensor may not be correctly detecting the vehicle ahead

Apply the brakes as necessary when any of the following types of vehicles are in front of you.

As the sensor may not be able to correctly detect these types of vehicles, the proximity alarm (→P. 360) will not be activated, and an accident may result.

- Vehicles that cut in suddenly
- Vehicles traveling at low speeds
- Vehicles that are not moving
- Vehicles with small rear ends (trailers with no load on board etc.)
- Motorcycles traveling in the same lane

 **CAUTION****■ Conditions under which the vehicle-to-vehicle distance control may not function correctly**

Apply the brakes as necessary in the following conditions as the radar sensor may not be able to correctly detect vehicles ahead, and an accident may result.

- When water or snow thrown up by the surrounding vehicles hinders the functioning of the sensor
- When your vehicle is pointing upwards (caused by a heavy load in the trunk, etc.)
- When the road curves or when the lanes are narrow
- When steering wheel operation or your position in the lane is unstable

**■ To ensure the radar sensor functions correctly**

Do not do the following to the sensor or grille cover as doing so may cause the sensor not to function correctly and could result in an accident.

- Stick or attach anything to them
- Leave them dirty
- Disassemble, or subject them to strong shocks
- Modify or paint them
- Replace them with non-genuine parts

## 2-4. Using other driving systems

### Intuitive parking assist (if equipped)

The distance to obstacles measured by the sensors is communicated via the multi-information display and a buzzer when parallel parking or maneuvering into a garage. Always check the surrounding area when using this system.

For vehicles equipped with a navigation system, refer to the separate "Navigation System Owner's Manual" for further details.

#### ■ Types of sensors



- 1 Front corner sensors
- 2 Rear corner sensors
- 3 Back sensors

#### ■ Multi-information display (→P. 135)

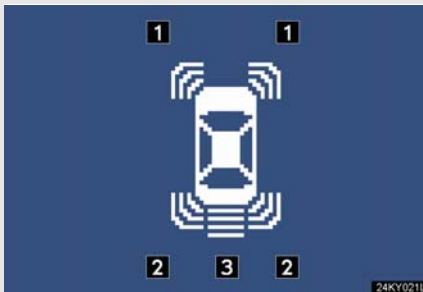

- 1 Front corner sensor operation
- 2 Rear corner sensor operation
- 3 Back sensor operation



### ■ Switching the intuitive parking assist on (→P. 236)



When on, an indicator is displayed to inform the driver that the function is operational.

### The display and buzzer system

#### ■ Corner sensor operation display and distance to an obstacle

The system operates when the vehicle approaches within approximately 1.6 ft. (50 cm) of an obstacle.

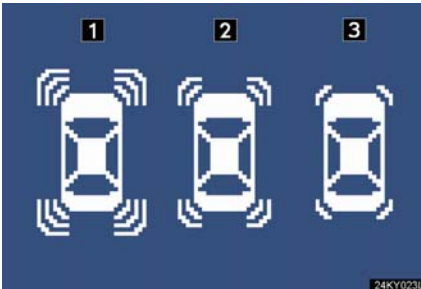

- 1 Approximately 1.2 ft. (37.5 cm) to 1.6 ft. (50 cm) from the obstacle
- 2 Approximately 0.8 ft. (25 cm) to 1.2 ft. (37.5 cm) from the obstacle
- 3 Flashing: Within 0.8 ft. (25 cm) of the obstacle

### ■ Back sensor operation display and distance to an obstacle

The system operates when the vehicle approaches within approximately 4.9 ft. (150 cm) of an obstacle.

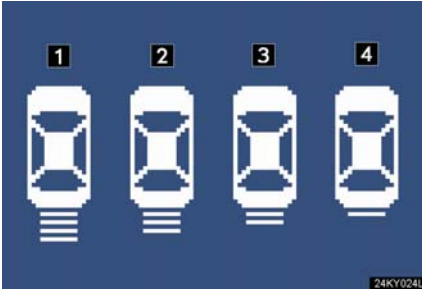

- 1 Approximately 2.0 ft. (60 cm) to 4.9 ft. (150 cm) from the obstacle
- 2 Approximately 1.5 ft. (45 cm) to 2.0 ft. (60 cm) from the obstacle
- 3 Approximately 1.1 ft. (35 cm) to 1.5 ft. (45 cm) from the obstacle
- 4 Flashing: Within 1.1 ft. (35 cm) of the obstacle

### ■ Buzzer operation and distance to the obstacle

A buzzer sounds when the corner sensors and back sensor are operating.

- The buzzer beeps faster as the vehicle approaches an obstacle. When the vehicle comes within the following distance of the obstacle, the buzzer sounds continuously.
  - Corner sensors: Approximately 0.8 ft. (25 cm)
  - Back sensors: Approximately 1.1 ft. (35 cm)
- When two or more obstacles are detected simultaneously, the buzzer system responds to the nearest obstacle.

## Detection range of the sensors

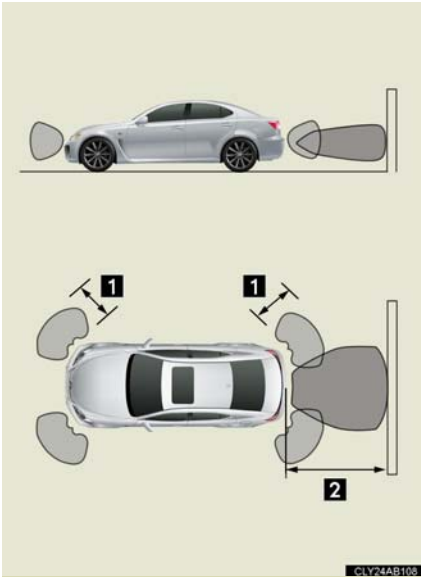

- ❶ Approximately 1.6 ft. (50 cm)
- ❷ Approximately 4.9 ft. (150 cm)

The diagram shows the detection range of the sensors. Note that the sensors cannot detect obstacles that are extremely close to the vehicle.

The range of the sensors may change depending on the shape of the object etc.

### ■ Sensor detection information

- Certain vehicle conditions and the surrounding environment may affect the ability of the sensor to correctly detect obstacles. Particular instances where this may occur are listed below.
  - There is dirt, snow or ice on the sensor.
  - The sensor is frozen.
  - The sensor is covered in any way.
  - The vehicle is leaning considerably to one side.
  - On an extremely bumpy road, on an incline, on gravel, or on grass.
  - The vicinity of the vehicle is noisy due to vehicle horns, motorcycle engines, air brakes of large vehicles, or other loud noises producing ultrasonic waves.
  - There is another vehicle equipped with parking assist sensors in the vicinity.
  - The sensor is coated with a sheet of spray or heavy rain.
  - The vehicle is equipped with a fender pole or wireless antenna.
  - A towing eyelet is installed.
  - The bumper or sensor receives a strong impact.
  - The vehicle is approaching a tall or curved curb.
  - In harsh sunlight or intense cold weather

In addition to the examples above, there are instances in which, because of their shapes, signs and other objects may be judged by the sensor to be closer than they are.

- The shape of the obstacle may prevent the sensor from detecting it. Pay particular attention to the following obstacles.
  - Wires, fences, ropes etc.
  - Cotton, snow and other materials that absorb radio waves
  - Sharply-angled objects
  - Low obstacles
  - Tall obstacles with upper sections projecting outwards in the direction of your vehicle

### ■ If the display flashes and a message is displayed

→P. 360

### ■ Certification (Canada only)

This ISM device complies with Canadian ICES-001.

Cet appareil ISM est conforme à la norme NMB-001 du Canada.

**■ Customization that can be configured at Lexus dealer**

Settings (e.g. buzzer volume) can be changed. (Customizable features →P. 424)

**⚠ CAUTION****■ Caution when using the intuitive parking assist**

Observe the following precautions.

Failing to do so may result in the vehicle being unable to be driven safely and possibly cause an accident.

- Do not use the sensor at speeds in excess of 6 mph (10 km/h).
- Do not attach any accessories within the sensor range.

**⚠ NOTICE****■ Notes when washing the vehicle**

Do not apply intensive bursts of water or steam to the sensor area.  
Doing so may result in the sensor malfunctioning.

## 2-4. Using other driving systems

### Driving assist systems

To help enhance driving safety and performance, the following systems operate automatically in response to various driving situations. Be aware, however, that these systems are supplementary and should not be relied upon too heavily when operating the vehicle.

#### ■ ABS (Anti-lock Brake System)

Helps to prevent wheel lock when the brakes are applied suddenly, or if the brakes are applied while driving on a slippery road surface.

#### ■ Brake assist

Generates an increased level of braking force after the brake pedal is depressed, when the system detects a panic stop situation.

#### ■ VSC (Vehicle Stability Control)

Helps the driver to control skidding when swerving suddenly or turning on slippery road surfaces.

#### ■ TRAC (Traction Control)

Maintains drive power and prevents the rear wheels from spinning when starting the vehicle or accelerating on slippery roads.

#### ■ Hill-start assist control

Prevents the vehicle from rolling backwards when starting on an incline or slippery slope.

#### ■ EPS (Electric Power Steering)

Employs an electric motor to reduce the amount of effort needed to turn the steering wheel.

#### ■ VDIM (Vehicle Dynamics Integrated Management)

Provides integrated control of the ABS, brake assist, TRAC, VSC, hill-start assist control, and EPS systems.

Maintains vehicle stability when swerving on slippery road surfaces by controlling the brakes and engine output.

When the "SPORT" side of the F-sport mode total control switch is pressed, "Sport" mode is activated. (→P.169)

#### ■ PCS (Pre-Collision System) (if equipped)

→P.173

## When the VSC/TRAC/hill-start assist control systems are operating



If the vehicle is in danger of slipping, rolling backwards when starting on an incline, or if the rear wheels spin, the slip indicator light flashes to indicate that the VSC/TRAC/hill-start assist control systems have been engaged.

A buzzer (intermittent) sounds to indicate that VSC is operating.

The stop lights and high mounted stoplight turn on when the hill-start assist control system is operating.

## To disable TRAC and/or VSC

If the vehicle gets stuck in fresh snow or mud, TRAC and VSC may reduce power from the engine to the wheels. You may need to turn the system off to enable you to rock the vehicle in order to free it.

### ■ Turning off TRAC



Quickly push and release the button to turn off TRAC.

The slip indicator light should come on.

Push the button again to turn the system back on.

The slip indicator will flash when the LSD function is operating.  
(→P.170)

### ■ Turning off TRAC and VSC



Push and hold the button for more than 3 seconds while the vehicle is stopped to turn off TRAC and VSC.

The slip indicator light and "VSC OFF" indicator light should come on.

Push the button again to turn the system back on.

The slip indicator will flash when the LSD function is operating.  
(→P.170)



## F-sport mode total control switch

Your vehicle is equipped with two types of control modes to accommodate various driving preferences. The control modes can be selected with the F-sport mode total control switch. “Normal” mode allows secure and smooth normal driving. When the “SPORT” side of the switch is pressed, “Sport” mode is activated. Control characteristics such as the ECT, EPS, VSC and TRAC are adjusted to afford maneuverability closer to what a driver may have imagined, while a sense of security is retained.



“Sport” mode/“Normal” mode

The “SPORT” indicator comes on when in “Sport” mode.

2

When driving

### ■ Automatic reactivation of TRAC and VSC

Turning the “ENGINE START STOP” switch OFF after turning off the TRAC and VSC systems will automatically re-enable them.

### ■ Automatic TRAC reactivation

If only the TRAC system is turned off, the TRAC system will turn on when vehicle speed increases.

### ■ Automatic TRAC and VSC reactivation

If the TRAC and VSC systems are turned off, the systems will not turn on even when vehicle speed increases.

### ■ Sounds and vibrations caused by the ABS, brake assist, VSC, TRAC and hill-start assist control systems

- A sound may be heard from the engine compartment when the engine is started or just after the vehicle begins to move. This sound does not indicate that a malfunction has occurred in any of these systems.
- Any of the following conditions may occur when the above systems are operating. None of these indicates that a malfunction has occurred.
  - Vibrations may be felt through the vehicle body and steering.
  - A motor sound may be heard after the vehicle comes to a stop.
  - The brake pedal may pulsate slightly after the ABS is activated.
  - The brake pedal may move down slightly after the ABS is activated.

### ■ LSD function

The LSD function is part of TRAC control. It maintains drive power by applying the brakes to wheels that spin when accelerating during a turn, and operates even when TRAC or TRAC/VSC operation is turned off. However, it will not operate when the rear brakes are at a high temperature.

### ■ Hill-start assist control is operational when

- The shift lever is in the D or M position.
- The brake pedal is not depressed.

### ■ EPS operation sound

When the steering wheel operates, a motor sound (whirring sound) may be heard. This does not indicate a malfunction.

### ■ Reduced effectiveness of EPS

The effectiveness of EPS is reduced to prevent the system from overheating when there is frequent steering input over an extended period of time. The steering wheel may feel heavy as a result. Should this occur, refrain from excessive steering input or stop the vehicle and turn the engine OFF. The system should return to normal within 10 minutes.

### ■ Automatic deactivation of “Sport” mode

When the “ENGINE START STOP” switch is turned OFF after driving in “Sport” mode, the mode is automatically deactivated.

 **CAUTION**

The following situations may lead to an accident resulting in serious injury or even death.

■ **The ABS does not operate effectively when**

- The limits of tire gripping performance have been exceeded.
- The vehicle hydroplanes while driving at high speed on the wet or slick road.

■ **Stopping distance when the ABS is operating will exceed that of normal conditions**

The ABS is not designed to shorten the vehicle's stopping distance. Always maintain a safe distance from the vehicle in front of you in the following situations.

- When driving on dirt, gravel or snow-covered roads
- When driving over bumps in the road
- When driving over roads with potholes or roads with uneven roads

■ **TRAC may not operate effectively when**

Directional control and power may not be achievable while driving on slippery road surfaces, even if the TRAC system is operating.

Do not drive the vehicle in conditions where stability and power may be lost.

■ **If hill-start assist control does not operate effectively**

The hill-start assist control may not operate effectively on steep inclines and roads covered in ice.

■ **When the VSC is activated**

The slip indicator light flashes and a warning buzzer sounds. Always drive carefully. Reckless driving may cause an accident. Exercise particular care when the indicator light flashes and a buzzer sounds.

■ **When TRAC and VSC are off**

Be especially careful and drive at a speed appropriate to the road conditions. As there are systems to ensure vehicle stability and driving force, do not turn off TRAC and VSC unless necessary.

### CAUTION

#### ■ Replacing tires

Make sure that all tires are of the designated size and total load capacity, and of the same brand and tread pattern. In addition, make sure that the tires are inflated to the recommended tire pressure level.

The ABS and VSC systems will not function correctly if different tires are fitted on the vehicle.

Contact your Lexus dealer for further information when replacing tires or wheels.

#### ■ Handling of tires and suspension

Using tires with any kind of problem or modifying the suspension will affect the driving assist systems, and may cause the system to malfunction.

## 2-4. Using other driving systems

# PCS (Pre-Collision System) (if equipped)

Safety systems such as the brakes and seat belts are automatically engaged to help lessen impact and injuries to occupants as well as vehicle damage when the radar sensor detects an unavoidable frontal collision.

### ■ Pre-collision seat belts

The seat belts are immediately retracted as the effect of the pretensioner is increased (→P. 52), to provide even greater constraining force to protect the driver and passengers. In the event of sudden braking or skidding, the system will operate even if no obstacle has been detected.

### ■ Pre-collision brake assist

Applies greater braking force in relation to how strongly the brake pedal is depressed.

2

When driving

## Radar sensor



Detects vehicles or other obstacles on or near the road ahead and determines whether a collision is imminent based on the position, speed, and heading of the obstacles.

1 Grille cover

2 Radar sensor

### ■ Obstacles not detected

The sensor cannot detect plastic obstacles such as pylons. There may also be occasions when the sensor cannot detect pedestrians, animals, bicycles, motorcycles, trees, or snowdrifts.

### ■ The pre-collision system is operational when

- Pre-collision seat belt (linked to the radar sensor)
  - Vehicle speed is above 3 mph (5 km/h).
  - The speed at which your vehicle is approaching the obstacle or oncoming vehicle exceeds about 18 mph (30 km/h).
  - The front occupants are wearing a seat belt.
- Pre-collision seat belts (linked to brake operation)
  - Vehicle speed exceeds 18 mph (30 km/h).
  - The system detects sudden braking or skidding.
  - The front occupants are wearing a seat belt.
- Pre-collision brake assist
  - Vehicle speed is above 18 mph (30 km/h).
  - The speed at which your vehicle is approaching the obstacle or the vehicle is greater than 18 to 24 mph (30 to 40 km/h).
  - The brake pedal is depressed.

### ■ Conditions that may trigger the system even if there is no danger of collision

- When there is an object by the roadside at the entrance to a curve
- When passing an oncoming vehicle on a curve
- When driving over a narrow iron bridge
- When there is a metal object on the road surface
- When driving on an uneven road surface
- When passing an oncoming vehicle on a left-turn
- When your vehicle rapidly closes on the vehicle in front

When the system is activated in the situations described above there is also a possibility that the seat belts will retract quickly and the brakes will be applied with a force greater than normal. When the seat belt is locked in the retracted position, stop the vehicle in a safe place, release the seat belt and refasten.

### ■ When there is a malfunction in the system

Warning lights and/or warning messages will turn on or flash. (→P. 350, 360)

 **CAUTION****■ Handling the radar sensor**

Observe the following to ensure the pre-collision system can function effectively.

- Keep the sensor and front grille clean at all times.

Clean the sensor and front grille with a soft cloth so you do not mark or damage them.

- Do not subject the sensor or surrounding area to a strong impact.

If the sensor moves even slightly off position, the system may malfunction. If the sensor or surrounding area are subject to a strong impact, always have the area inspected and adjusted by a Lexus dealer.

- Do not disassemble the sensor.

- Do not attach accessories or stickers to the sensor, grille guard or surrounding area.

**■ Limitations of the pre-collision system**

Do not rely on the pre-collision system. Always drive safely, taking care to observe your surroundings and checking for any obstacles or other road hazards.

## 2-5. Driving information

# Cargo and luggage

Take notice of the following information about storage precautions, cargo capacity and load.

- Stow cargo and luggage in the trunk whenever possible. Be sure all items are secured in place.
- Be careful to keep the vehicle level. Placing the weight as far forward as possible helps maintain vehicle balance.
- For better fuel economy, do not carry unnecessary weight.

### Capacity and distribution

Cargo capacity depends on the total weight of the occupants.

(Cargo capacity) = (Total load capacity) – (Total weight of occupants)

#### Steps for Determining Correct Load Limit—

- (1) Locate the statement “The combined weight of occupants and cargo should never exceed XXX kg or XXX lbs.” on your vehicle’s placard.
- (2) Determine the combined weight of the driver and passengers that will be riding in your vehicle.
- (3) Subtract the combined weight of the driver and passengers from XXX kg or XXX lbs.
- (4) The resulting figure equals the available amount of cargo and luggage load capacity.  
For example, if the “XXX” amount equals 1400 lbs. and there will be five 150 lb passengers in your vehicle, the amount of available cargo and luggage load capacity is 650 lbs. (1400 – 750 (5 × 150) = 650 lbs.)
- (5) Determine the combined weight of luggage and cargo being loaded on the vehicle. That weight may not safely exceed the available cargo and luggage load capacity calculated in Step 4.



(6) If your vehicle will be towing a trailer, load from your trailer will be transferred to your vehicle. Consult this manual to determine how this reduces the available cargo and luggage load capacity of your vehicle.

Lexus does not recommend towing a trailer with your vehicle. Your vehicle is not designed for trailer towing.

### Example on your vehicle

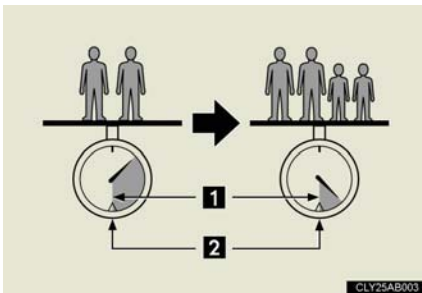

- 1 Cargo capacity
- 2 Total load capacity

When 2 people with the combined weight of 366 lb. (166 kg) are riding in your vehicle, which has a total load capacity of 660 lb. (300 kg), the available amount of cargo and luggage load capacity will be as follows:

$$660 \text{ lb.} - 366 \text{ lb.} = 294 \text{ lb.} \quad (300 \text{ kg} - 166 \text{ kg} = 134 \text{ kg})$$

In this condition, if 2 more passengers with the combined weight of 258 lb. (176 kg) get on, the available cargo and luggage load will be reduced as follows:

$$294 \text{ lb.} - 258 \text{ lb.} = 36 \text{ lb.} \quad (134 \text{ kg} - 117 \text{ kg} = 17 \text{ kg})$$

As shown in the above example, if the number of occupants increases, the cargo and luggage load equaling the combined weight of the occupants who got on later, by an amount. In other words, if an increase in the number of occupants causes an excess of the total load capacity (combined weight of occupants plus cargo and luggage load), you must reduce the cargo and luggage on your vehicle.

### CAUTION

#### ■ Things that must not be carried in the trunk

The following things may cause a fire if loaded in the trunk.

- Receptacles containing gasoline
- Aerosol cans

#### ■ Storage precautions

- Do not place items in or on the following locations:
  - At the feet of the driver
  - On the front passenger or rear seats (when stacking items)
  - Package tray (behind the rear seatback)
  - Instrument panel
  - Dashboard

Items placed in the above locations could get thrown around in the event of sudden braking or an accident and injure the vehicle occupants.

In addition, items could block the driver's field of vision or move during sharp acceleration or turning. If items move about they may get under the brake or accelerator pedals, preventing them from being depressed properly, or hit the driver or passengers. In these situations, the driver's control of the vehicle could be impaired, causing an accident.

- Secure all items in the occupant compartment, as they may shift and injure someone during an accident or sudden braking.

#### ■ Luggage capacity and distribution

Observe the following precautions. Failure to do so will not only put load on the tires, but also reduce steering and braking performance. This could lead to an accident resulting in serious injury or even death.

- Do not overload the vehicle.
- Do not apply load to the vehicle unevenly.

# Vehicle load limits

Vehicle load limits include total load capacity, seating capacity, towing capacity and cargo capacity.

### ■ Total load capacity: 660 lb. (300 kg)

Total load capacity means the combined weight of occupants, cargo and luggage.

### ■ Seating capacity: 4 occupants (Front 2, Rear 2)

Seating capacity means the maximum number of occupants whose estimated average weight is 150 lb. (68 kg) per person.

### ■ Towing capacity

Lexus does not recommend towing a trailer with your vehicle.

### ■ Cargo capacity

Cargo capacity may increase or decrease depending on the weight and the number of occupants.

### ■ Total load capacity and seating capacity

These details are also described on the tire and loading information label. (→P.307)

## CAUTION

### ■ Overloading the vehicle

Do not overload the vehicle.

It may not only cause damage to the tires, but also degrade steering and braking ability, resulting in an accident.

### Winter driving tips

Carry out the necessary preparations and inspections before driving the vehicle in winter. Always drive the vehicle in a manner appropriate to the prevailing weather conditions.

#### ■ Pre-winter preparations

- Use fluids that are appropriate to the prevailing outside temperatures.
  - Engine oil
  - Engine coolant
  - Washer fluid
- Have a service technician inspect the level and specific gravity of battery electrolyte.
- Have the vehicle fitted with four snow tires.

Ensure that all tires are the specified size and the same brand.

#### ■ Before driving the vehicle

Perform the following according to the driving conditions.

- Do not try to forcibly open a window or move a wiper that is frozen. Pour warm water over the frozen area to melt the ice. Wipe away the water immediately to prevent it from freezing.
- To ensure proper operation of the climate control system fan, remove any snow that has accumulated on the air inlet vents in front of the windshield.
- Remove any ice that has accumulated on the vehicle chassis.
- Periodically check for and remove any excess ice or snow that may have accumulated in the wheel well or on the brakes.

### ■ When driving the vehicle

Accelerate the vehicle slowly and drive at a reduced speed suitable to road conditions.

### ■ When parking the vehicle

Park the vehicle and move the shift lever to P without setting the parking brake. The parking brake may freeze up, preventing it from being released.

## CAUTION

### ■ Driving with snow tires

Observe the following precautions to reduce the risk of accidents. Failing to do so may result in a loss of vehicle control and cause death or serious injury.

- Use tires of the size specified for your vehicle.
- Maintain the recommended level of air pressure.
- Do not drive in excess of 75 mph (120 km/h), regardless of the type of snow tires being used.
- Use snow tires on all, not just some wheels.

## NOTICE

### ■ Driving with tire chains

Do not fit tire chains. Tire chains may damage the vehicle body and adversely affect driving performance.

### ■ Repairing or replacing snow tires

Request repairs of and obtain replacement snow tires from Lexus dealers or legitimate tire retailers.

This is because the removal and attachment of snow tires affects the operation of the tire pressure warning system.

## 2-5. Driving information

### Trailer towing

Lexus does not recommend towing a trailer with your vehicle. Lexus also does not recommend the installation of a tow hitch or the use of a tow hitch carrier for a wheelchair, scooter, bicycle, etc. Your Lexus is not designed for trailer towing or for the use of tow hitch mounted carriers.



CLY25AB001

## 2-5. Driving information

### Dinghy towing

Your vehicle is not designed to be dinghy towed (with 4 wheels on the ground) behind a motor home.

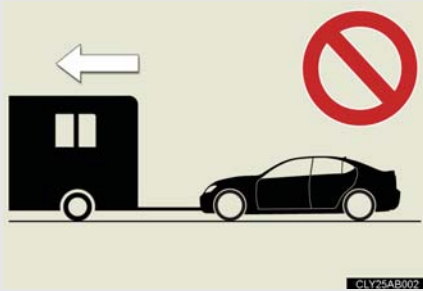

#### NOTICE

■ **To avoid serious damage to your vehicle**

Do not tow your vehicle with four wheels on the ground.





- 3-1. Using the air conditioning system and defogger... 186**
- Automatic air conditioning system..... 186
  - Rear window and outside rear view mirror defoggers ..... 194
- 3-2. Using the audio system..... 195**
- Audio system types..... 195
  - Using the radio..... 198
  - Using the CD player ..... 205
  - Playing back MP3 and WMA discs..... 211
  - Optimal use of the audio system ..... 217
  - Using the AUX adapter ..... 220
  - Using the steering wheel audio switches ..... 221
- 3-3. Using the interior lights ..... 223**
- Interior lights list..... 223
  - Interior lights ..... 225
  - Personal lights..... 225
- 3-4. Using the storage features ..... 227**
- List of storage features ..... 227
  - Glove box..... 227
  - Console box ..... 228
  - Overhead console..... 229
  - Cup holders ..... 230
  - Bottle holders/door pockets ..... 232
- 3-5. Other interior features ..... 233**
- Sun visors ..... 233
  - Vanity mirror ..... 234
  - Clock ..... 235
  - Satellite switches ..... 236
  - Ashtrays..... 239
  - Cigarette lighter ..... 240
  - Power outlet ..... 241
  - Seat heaters ..... 242
  - Seat heaters and ventilators ..... 244
  - Armrest ..... 246
  - Trunk storage extension ..... 247
  - Coat hooks ..... 249
  - Floor mat ..... 250
  - Trunk features..... 251
  - Garage door opener ..... 254
  - Compass ..... 259

### 3-1. Using the air conditioning system and defogger

## Automatic air conditioning system

Airflow and outlets are automatically adjusted according to the temperature setting.

► With navigation system

Owners of models equipped with a navigation system should refer to the “Navigation System Owner’s Manual”.

► Without navigation system

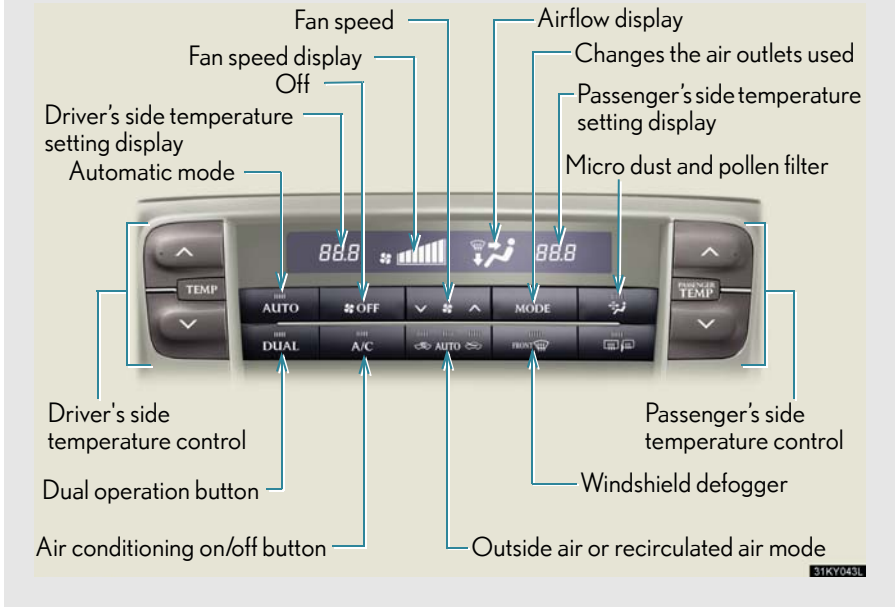

### Using the automatic mode

**STEP 1** Press .

➔ The air conditioning system begins to operate. Air outlets and fan speed are automatically adjusted according to the temperature setting.

**STEP 2** Press  to switch to automatic mode.

➔ The air conditioning system automatically switches between outside air and recirculated air modes.

**STEP 3**] Press “^” on  to increase the temperature and “v” to decrease the temperature.

The temperature for the driver and passenger seats can be set separately.



## Adjusting the settings

### ■ Adjusting the temperature setting

Press “^” on  to increase the temperature and “v” to decrease the temperature.

The air conditioning system switches between individual and simultaneous modes each time  is pressed.

Dual mode (the indicator on  is on.): The temperature for the left-hand seat and right-hand seat can be adjusted separately. Operating the passenger's side temperature control will enter dual mode.

Simultaneous mode (the indicator on  is off.): Only  (driver's side) can be used to adjust the temperature for all seats.

### ■ Adjusting the fan speed

Press “^” (increase) or “v” (decrease) on .

Press  to turn the fan off.

### ■ Changing the air outlets



Press **MODE** .

The air outlets switch each time the **MODE** is pressed.

Air flows as shown below according to the mode selected.

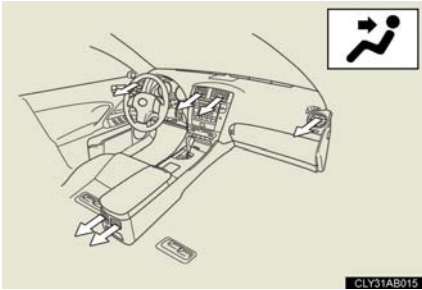

Upper body

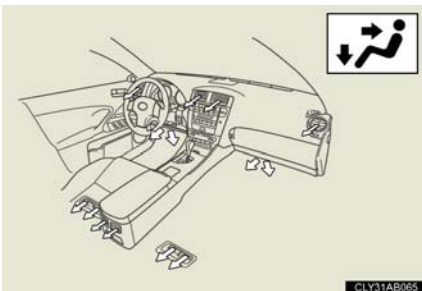

Upper body and feet

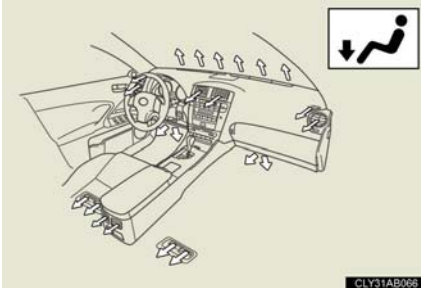

Feet

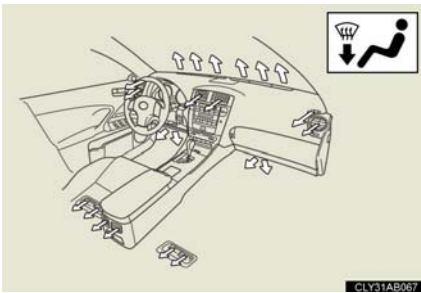



Feet and windshield

### ■ Switching between outside air and recirculated air modes



Press  .

The mode switches among  (recycles air inside the vehicle), "AUTO" and  (introduces air from outside the vehicle) modes each time the  is pressed.

When the system is switched to automatic mode, the air conditioning system operates automatically.

### 3-1. Using the air conditioning system and defogger

#### Defogging the windshield

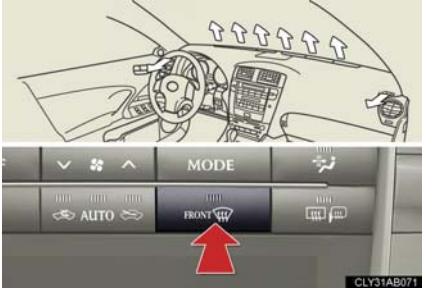

Press  .

The air conditioning system operates automatically.

Recirculated air mode may automatically switch to  (outside air) mode when the ambient temperature is low.

#### Micro dust and pollen filter



Press  .

Outside air mode switches to  (recirculated air) mode. Pollen is removed from the air and the air flows to the upper part of the body.

Usually the system will turn off automatically after approximately 3 minutes.

To stop the operation, press  again.

#### Adjusting the sensitivity of the air intake control in automatic mode

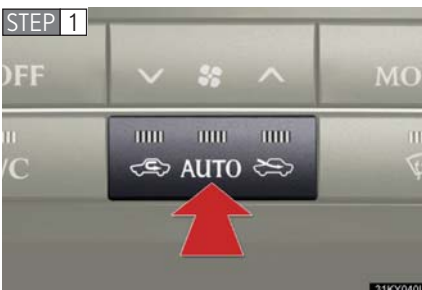

Press  for 2 or more seconds.

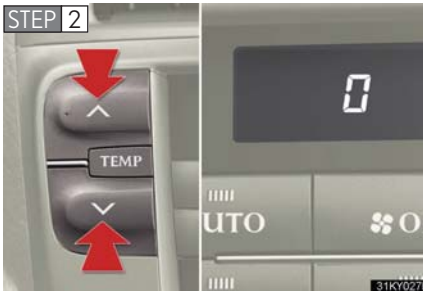

Press “^” (increase) or “v” (decrease) on  .

From -3 (low) to 3 (high) can be set.

### Adjusting the position of and opening and closing the air outlets

#### ► Front outlets (center)



- 1 Direct air flow to the left or right, up or down
- 2 Turn the knob to open or close the vent

#### ► Front outlets (right and left side)

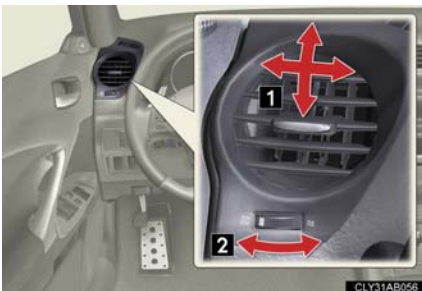

- 1 Direct air flow to the left or right, up or down
- 2 Turn the knob to open or close the vent

### ► Rear outlets

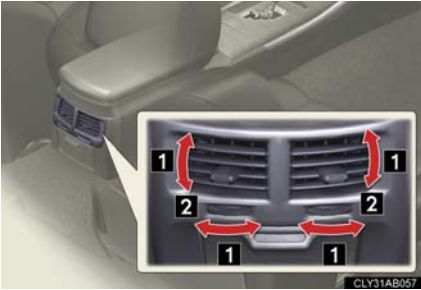

- 1 Direct air flow to the left or right, up or down
- 2 Turn the knob fully to the outside of the vehicle to close the vent

### ■ Using the automatic mode

Fan speed is adjusted automatically in accordance with the temperature setting and ambient conditions. As a result, the following may occur.

- The system may switch automatically to recirculated mode when the coolest temperature setting is selected in summer.
- Immediately after **AUTO** is pressed, the fan may stop for a while until warm or cool air is ready to flow.
- Cool air may flow to the area around the upper body when the heater is on.

### ■ Using the system in recirculated air mode

The windows will fog up more easily if the recirculated air mode is used for an extended period.

### ■ Window defogger feature

Recirculated air mode may automatically switch to  (outside air) mode in situations where the windows need to be defogged.

### ■ When outside air temperature approaches 32°F (0°C)

The air conditioning system may not operate even when **A/C** is pressed.

### ■ When the indicator light on **A/C** flashes

Press **A/C** and turn off the air conditioning system before turning it on once more. There may be a problem in the air conditioning system if the indicator light continues to flash. Turn the air conditioning system off and have it inspected by your Lexus dealer.



### ■ Automatic mode for air intake control

In automatic mode, the system detects exhaust gas and other pollutants and automatically switches between outside air and recirculated air modes.

### ■ Micro dust and pollen filter

● In order to prevent the windows from fogging up when the outside air is cold, the following may occur.

- Outside air mode does not switch to .
- The air conditioning system operates automatically.
- The operation cancels after 1 minute.

● In rainy weather, the windows may fog up. Press .

## CAUTION

### ■ To prevent the windshield from fogging up

Do not use  during cool air operation in extremely humid weather. The difference between the temperature of the outside air and that of the windshield can cause the outer surface of the windshield to fog up, blocking your vision.

## NOTICE

### ■ To prevent battery discharge

Do not leave the air conditioning system on longer than necessary when the engine is off.

### 3-1. Using the air conditioning system and defogger

## Rear window and outside rear view mirror defoggers

These features are used to defog the rear window, and to remove raindrops, dew and frost from the outside rear view mirrors.



#### On/off

The defoggers will automatically turn off after approximately 15 minutes.

#### CAUTION

#### ■ When the outside rear view mirror defoggers are on

Do not touch the outside surface of the rear view mirror, as it can become very hot and burn you.

## 3-2. Using the audio system

### Audio system types

#### ▶ With navigation system

Owners of models equipped with a navigation system should refer to the "Navigation System Owner's Manual".

#### ▶ Without navigation system (type A)

CD player with changer and AM/FM radio



#### ▶ Without navigation system (type B: Mark Levinson brand audio system)

CD player with changer and AM/FM radio



Title	Page
Using the radio	P. 198
Using the CD player	P. 205
Playing back MP3 and WMA discs	P. 211
Optimal use of the audio system	P. 217
Using the AUX adapter	P. 220
Using the steering wheel audio switches	P. 221

### ■ Using cellular phones

Interference may be heard through the audio system's speakers if a cellular phone is being used inside or close to the vehicle while the audio system is operating.

#### CAUTION

##### ■ For vehicles sold in U.S.A. and Canada

###### ● Part 15 of the FCC Rules

FCC Warning:

Any unauthorized changes or modifications to this equipment will void the user's authority to operate this device.

###### ● Laser products

- Do not take this unit apart or attempt to make any changes yourself.

This is an intricate unit that uses a laser pickup to retrieve information from the surface of compact discs. The laser is carefully shielded so that its rays remain inside the cabinet. Therefore, never try to disassemble the player or alter any of its parts since you may be exposed to laser rays and dangerous voltages.

- This product utilizes a laser.

Use of controls or adjustments or performance of procedures other than those specified herein may result in hazardous radiation exposure.

 NOTICE

■ **To prevent battery discharge**

Do not leave the audio system on longer than necessary with the engine off.

■ **To avoid damaging the audio system**

Take care not to spill drinks or other fluids over the audio system.

## 3-2. Using the audio system

### Using the radio

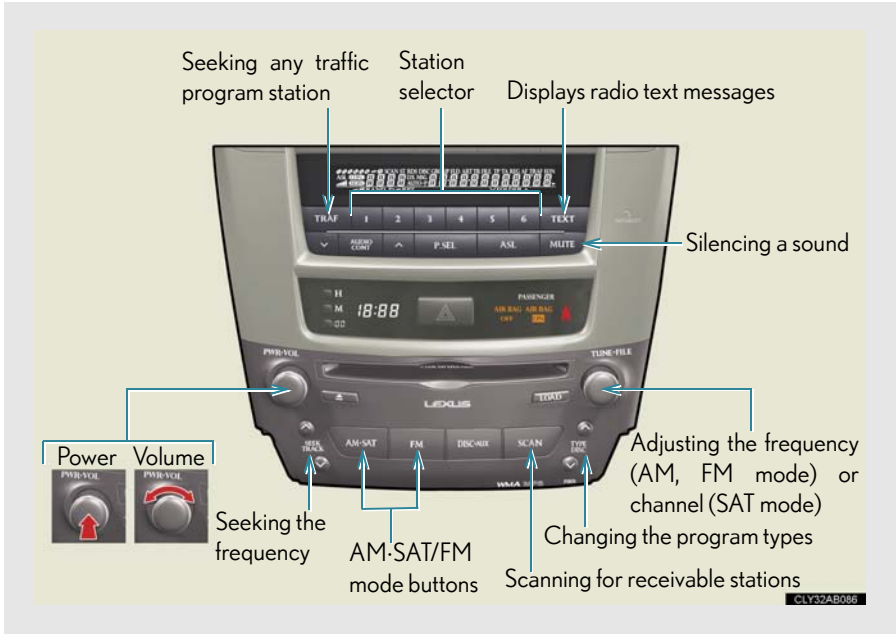



### Setting station presets (excluding XM<sup>®</sup> Satellite Radio)

**STEP 1** Search for desired stations by turning  or pressing “^” or

“v” on



**STEP 2** Press and hold the button (from  to  ) the station is to be set to until you hear a beep.

### Scanning radio stations (excluding XM<sup>®</sup> Satellite Radio)

#### ■ Scanning the preset radio stations

**STEP 1** Press and hold  until you hear a beep.

Preset stations will be played for 5 seconds each.

**STEP 2** When the desired station is reached, press  once again.

### ■ Scanning all radio stations within range

**STEP 1** Press .

All stations with reception will be played for 5 seconds each.

**STEP 2** When the desired station is reached, press  once again.

## RDS (Radio Data System)

This feature allows your radio to receive station identification information and program information (classical, jazz, etc.) from radio stations which broadcast this information.



### ■ Receiving RDS broadcasts

**STEP 1** Press “^” or “v” on  during FM reception.

The type of program changes each time  is pressed.

- “ROCK”
- “EASYLIS” (Easy listening)
- “CLS/JAZZ” (Classical music and Jazz)
- “R & B” (Rhythm and Blues)
- “INFORM” (Information)
- “RELIGION”
- “MISC” (Miscellaneous)
- “ALERT” (Emergency messages)

If the system receives no RDS stations, “NO PTY” appears on the display.

**STEP 2** Press , or “^” or “v” on .

The radio seeks or scans the stations by the relevant program type.



### ■ Displaying radio station names

Press .

### ■ Displaying radio text messages

Press  twice.

If “MSG” shows in the display, a text message will be displayed.

If the text continues past the end of the display,  is displayed. Press and hold  until you hear a beep.

## XM<sup>®</sup> Satellite Radio (if equipped)

### ■ Receiving XM<sup>®</sup> Satellite Radio

**STEP 1** Press .



The display changes as follows each time  is pressed.

“AM” → “SAT1” → “SAT2” → “SAT3”

**STEP 2** Turn  to select the desired channel in the all categories or

press “^” or “v” on  to select the desired channel in the current category.

### ■ Setting XM<sup>®</sup> Satellite Radio channel presets

Select the desired channel. Press and hold the button (from  to ) the channel is to be set to until you hear a beep.

### ■ Changing the channel category

Press “^” or “v” on .



## ■ Scanning XM<sup>®</sup> Satellite Radio channels

- Scanning channels in the current category

**STEP 1** Press .

**STEP 2** When the desired channel is reached, press  again.

- Scanning preset channels

**STEP 1** Press and hold  until you hear a beep.

**STEP 2** When the desired channel is reached, press  again.

## ■ Displaying text information

Press .

The display will show up to 10 characters.

The display changes as follows each time  is pressed.

- "CH NAME"
- "TITLE" (SONG/PROGRAM TITLE)
- "NAME" (ARTIST NAME/FEATURE)
- "CH NUMBER"

### ■ When the battery is disconnected

Stations presets are erased.

### ■ Reception sensitivity

- Maintaining perfect radio reception at all times is difficult due to the continually changing position of the antenna, differences in signal strength and surrounding objects, such as trains, transmitters, etc.
- The radio antenna is mounted inside the rear window. To maintain clear radio reception, do not attach metallic window tinting or other metallic objects to the antenna wire mounted inside the rear window.

### ■ XM<sup>®</sup> Satellite Radio

An XM<sup>®</sup> Satellite Radio is a tuner designed exclusively to receive broadcasts provided under a separate subscription. Availability is limited to the 48 contiguous states and 10 Canadian provinces.

#### ● XM<sup>®</sup> subscriptions

For detailed information about XM<sup>®</sup> Satellite Radio or to subscribe:  
U.S.A. —

Visit on the web at [www.xmradio.com](http://www.xmradio.com) or call 1-877-515-3987.

Canada —

Visit on the web at [www.xmradio.ca](http://www.xmradio.ca) or call 1-877-438-9677.

#### ● Radio ID

You will need the radio ID when activating XM<sup>®</sup> service or reporting a problem. Select "CH000" using , and the receiver's 8-character ID number

will appear.

#### ● Satellite tuner

The tuner supports only Audio Services (Music and Talk) and the accompanying Text Information of XM<sup>®</sup> Satellite Radio.

### ■ If the satellite radio does not operate normally

If a problem occurs with the XM<sup>®</sup> tuner, a message will appear on the display. Refer to the table below to identify the problem, and take the suggested corrective action.

"ANTENNA"	The XM <sup>®</sup> antenna is not connected. Check whether the XM <sup>®</sup> antenna cable is attached securely.
	There is a short-circuit in the antenna or the surrounding antenna cable. See a Lexus certified dealer.
"UPDATING"	You have not subscribed to the XM <sup>®</sup> Satellite Radio. The radio is being updated with the latest encryption code. Contact the XM <sup>®</sup> Satellite Radio for subscription information. When a contract is canceled, you can choose the "CH000" and all free-to-air channels.
	The premium channel you selected is not authorized. Wait for about 2 seconds until the radio returns to the previous channel or "CH001". If it does not change automatically, select another channel. If you want to listen to the premium channel, contact the XM <sup>®</sup> Satellite Radio.
"NO SIGNAL"	The XM <sup>®</sup> signal is too weak at the current location. Wait until your vehicle reaches a location with a stronger signal.
"LOADING"	The unit is acquiring audio or program information. Wait until the unit has received the information.
"OFF AIR"	The channel you selected is not broadcasting any programming. Select another channel.
"-----"	There is no song/program title or artist name/feature associated with the channel at that time. No action needed.



---

The channel you selected is no longer available. Wait for about 2 seconds until the radio returns to the previous channel or “CH001”. If it does not change automatically, select another channel.

Contact the XM<sup>®</sup> Listener Care Center at 1-877-515-3987 (U.S.A.) or 1-877-438-9677 (Canada).

### ■ Certifications for the radio tuner

This equipment has been tested and found to comply with the limits for a class B digital device, pursuant to Part 15 of the FCC Rules. These limits are designed to provide reasonable protection against harmful interference in a residential installation. This equipment generates, uses and can radiate radio frequency energy and, if not installed and used in accordance with the instructions, may cause harmful interference to radio communications. However, there is no guarantee that interference will not occur in a particular installation.

If this equipment does cause harmful interference to radio or television reception, which can be determined by turning the equipment off and on, the user is encouraged to try to correct the interference by trying one or more of the following:

- Reorienting or relocate the receiving antenna.
- Increasing the separation between the equipment and receiver.
- Connecting the equipment into an outlet on a circuit different from that to which the receiver is connected.
- Consulting the dealer or an experienced radio/TV technician for help.

## 3-2. Using the audio system

### Using the CD player

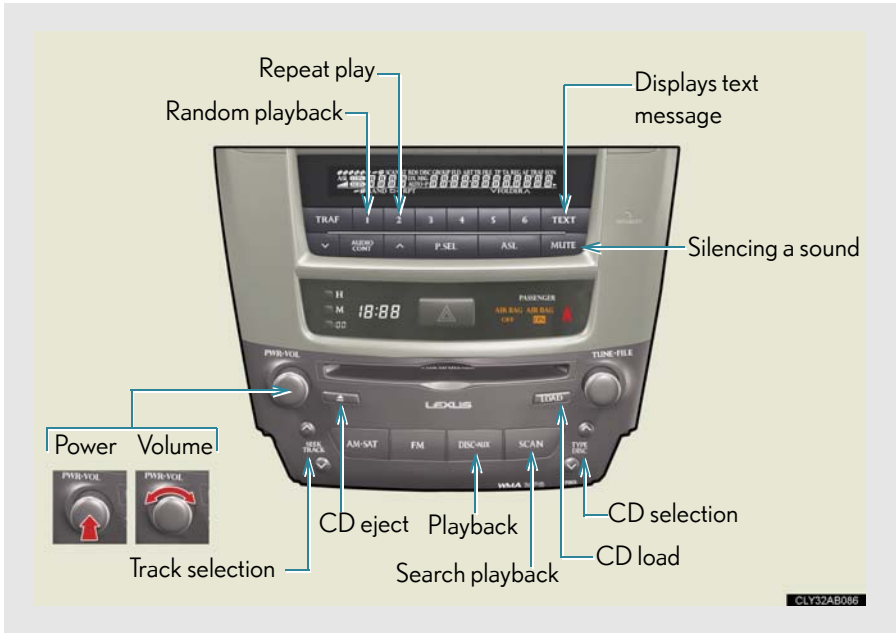

## Loading CDs

### ■ Loading a CD

**STEP 1** Press **LOAD**.

“WAIT” is shown on the display.

**STEP 2** Insert a CD when the indicator on the slot turns from amber to green.

The display changes from “WAIT” to “LOAD”.

### ■ Loading multiple CDs

**STEP 1** Press and hold **LOAD** until you hear a beep.

“WAIT” is shown on the display.

**STEP 2** Insert a CD when the indicator on the slot turns from amber to green.

The display changes from “WAIT” to “LOAD”.

The indicator on the slot turns to amber when the CD is inserted.

**STEP 3** Insert the next CD when the indicator on the slot turns from amber to green again.

Repeat the procedure for the remaining CDs.

To stop the operation, press .

### Ejecting CDs

#### Ejecting a CD



To select the CD to be ejected, press “^” or “v” on .

The number of the CD selected is shown on the display.

**STEP 2** Press  and remove the CD.

#### Ejecting all the CDs

Press and hold  until you hear a beep, and then remove the CDs.

### Selecting, fast-forwarding, reversing and scanning tracks

#### Selecting a track

Press “^” to move up and “v” to move down using  until the desired track number is displayed.

To fast forward or reverse, press and hold “^” or “v” on .

#### Scanning a CD

**STEP 1** Press .

The first ten seconds of each track will be played.

**STEP 2** Press the switch again when the desired track is reached.

## Selecting a CD

### ■ Selecting a CD to play

To select the desired CD, press “^” or “v” on



### ■ Scanning loaded CDs

**STEP 1** Press and hold  until you hear a beep.

The first ten seconds of the first track on each CD will be played.

**STEP 2** Press  again when the desired CD is reached.

## Random playback

### ■ Current CD

Press  (RAND).

Songs are played in random order until random playback is canceled.

### ■ All CDs

Press and hold  (RAND) until you hear a beep.

Tracks on all loaded CDs are played in a random order until the button is pressed once more.

## Repeat play

### ■ To repeat a track

Press  (RPT).

### ■ To repeat all of the tracks on a CD

Press and hold  (RPT) until you hear a beep.

## Switching the display

Press .

Each time the switch is pressed, the display changes in the order of Track no./ Elapsed time → CD title → Track name.

### ■ Display

Up to 12 characters can be displayed at a time.

If there are 13 characters or more, pressing and holding  for 1 second or more will display the remaining characters.

A maximum of 24 characters can be displayed.

If  is pressed for 1 second or more again or has not been pressed for 6 seconds or more, the display will return to the first 12 characters.

Depending on the contents recorded, the characters may not be displayed properly or may not be displayed at all.

### ■ Canceling random, repeat and scan playback

Press  (RAND),  (RPT) or  again.

### ■ When “LOAD”, “ERROR” or “WAIT” is shown on the display

“LOAD”: This indicates that the CD player has completed loading the CD.

“ERROR”: Make sure the label of the displayed disc is facing up, and then reinsert it in the player.

“WAIT”: Operation is stopped due to a high temperature inside the player. Wait for a while and then press . Contact your Lexus dealer if the CD still cannot be played back.

### ■ Discs that can be used

Discs with the marks shown below can be used.

Playback may not be possible depending on recording format or disc features, or due to scratches, dirt or deterioration.



CDs with copy-protection features may not play correctly.

### ■ CD player protection feature

To protect the internal components, playback is automatically stopped when a problem is detected.

### ■ If CDs are left inside the CD player or in the ejected position for extended periods

CDs may be damaged and may not play properly.



### ■ Lens cleaners

Do not use lens cleaners. Doing so may damage the CD player.

### ⚠ NOTICE

#### ■ CDs and adapters that cannot be used

Do not use the following types of CDs, 3 in. (8 cm) CD adapters or Dual Discs. Doing so may damage the CD player and/or the CD insert/eject function.



- CDs that have a diameter that is not 4.7 in. (12 cm).



- Low-quality and deformed CDs.



- CDs with a transparent or translucent recording area.

 NOTICE



- CDs that have had tape, stickers or CD-R labels attached to them, or that have had the label peeled off.

■ CD player precautions

Failure to follow the precautions below may result in serious damage to the CDs or the player itself.

- Do not insert anything other than CDs into the CD slot.
- Do not apply oil to the CD player.
- Store CDs away from direct sunlight.
- Never try to disassemble any part of the CD player.



- Do not insert more than one CD at a time.

## 3-2. Using the audio system

# Playing back MP3 and WMA discs

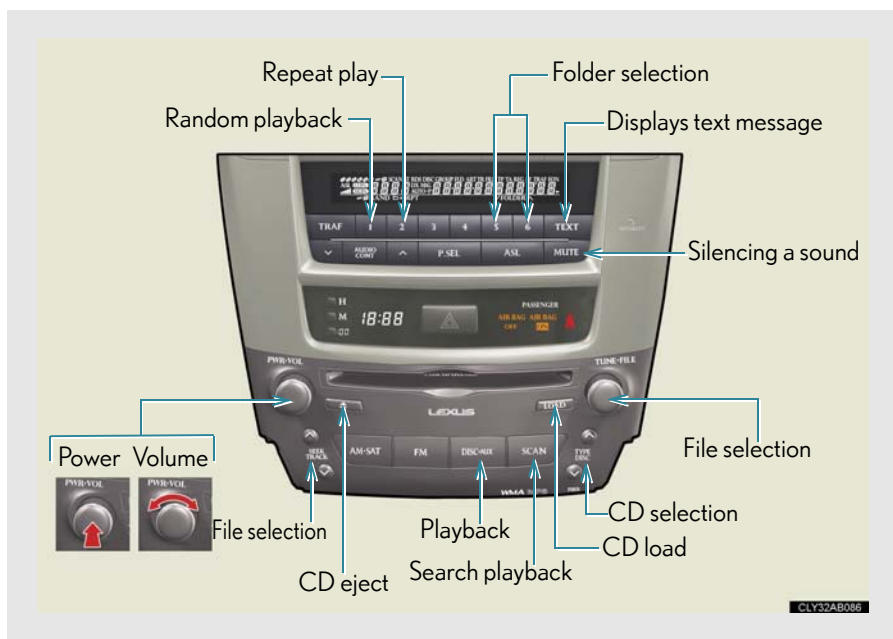

## Loading, ejecting and selecting MP3 and WMA discs

→P. 205

## Selecting a folder

### ■ Selecting folders one at a time

Press **6** (^) or **5** (v) to select the desired folder.

### ■ Selecting the desired folder by cueing the first file of each folder

Press and hold **SCAN** until you hear a beep. When the desired folder is reached, press **SCAN** once again.

### ■ Returning to the first folder

Press and hold **5** (v) until you hear a beep.

## Selecting files

### ■ Selecting one file at a time

Turn  or press “^” or “v” on  to select the desired file.

### ■ Selecting the desired file by cueing the files in the folder

Press .

When the desired file is reached, press  once again.

## Repeat play

### ■ Repeating a file

Press  (RPT).

### ■ Repeating all of the files in a folder

Press and hold  (RPT) until you hear a beep.

## Random playback

### ■ To play files from a particular folder in random order

Press  (RAND).

### ■ To play all of the files on a disc in random order

Press and hold  (RAND) until you hear a beep.

## Switching the display

Press .

Each time the switch is pressed, the display changes in the order of Folder no./File no./Elapsed time → Folder name → File name → Album title (MP3 only) → Track title → Artist name.

## ■ Display

Up to 12 characters can be displayed at a time.

If there are 13 characters or more, pressing and holding **TEXT** for 1 second or more will display the remaining characters.

A maximum of 24 characters can be displayed.

If **TEXT** is pressed for 1 second or more again or has not been pressed for 6 seconds or more, the display will return to the first 12 characters.

Depending on the contents recorded, the characters may not be displayed properly or may not be displayed at all.

## ■ Canceling random, repeat and scan playback

Press **1** (RAND), **2** (RPT) or **SCAN** again.

## ■ When “LOAD”, “ERROR”, “WAIT” or “NO MUSIC” is shown on the display.

“LOAD”: This indicates that the CD player has completed loading the CD.

“ERROR”: Make sure the label of the displayed disc is facing up, and then reinsert it in the player.

“WAIT”: Operation is stopped due to a high temperature inside the player. Wait for a while and then press **DISC-OUT**. Contact your Lexus dealer if the CD still cannot be played back.

“NO MUSIC”: This indicates that the MP3/WMA file is not included in the CD.

## ■ Discs that can be used

Discs with the marks shown below can be used.

Playback may not be possible depending on recording format or disc features, or due to scratches, dirt or deterioration.



## ■ CD player protection feature

To protect the internal components, playback is automatically stopped when a problem is detected while the CD player is being used.

## ■ If CDs are left inside the CD player or in the ejected position for extended periods

CDs may be damaged and may not play properly.

### ■ Lens cleaners

Do not use lens cleaners. Doing so may damage the CD player.

### ■ MP3 and WMA files

MP3 (MPEG Audio LAYER 3) is a standard audio compression format.

Files can be compressed to approximately 1/10 of their original size by using MP3 compression.

WMA (Windows Media™ Audio) is a Microsoft audio compression format.

This format compresses audio data to a size smaller than that of the MP3 format.

There is a limit to the MP3 and WMA file standards that can be used and to the media/formats on which the files are recorded.

#### ● MP3 file compatibility

- Compatible standards  
MP3 (MPEG1 LAYER3, MPEG2 LSF LAYER3)
- Compatible sampling frequencies  
MPEG1 LAYER3: 32, 44.1, 48 (kHz)  
MPEG2 LSF LAYER3: 16, 22.05, 24 (kHz)
- Compatible bit rates (compatible with VBR)  
MPEG1 LAYER3: 64, 80, 96, 112, 128, 160, 192, 224, 256, 320 (kbps)  
MPEG2 LSF LAYER3: 64, 80, 96, 112, 128, 144, 160 (kbps)
- Compatible channel modes: stereo, joint stereo, dual channel and monaural

#### ● WMA file compatibility

- Compatible standards  
WMA Ver. 7, 8, 9
- Compatible sampling frequencies  
32, 44.1, 48 (kHz)
- Compatible bit rates (only compatible with 2-channel playback)  
Ver. 7, 8: CBR 48, 64, 80, 96, 128, 160, 192 (kbps)  
Ver. 9: CBR 48, 64, 80, 96, 128, 160, 192, 256, 320 (kbps)

#### ● Compatible media

Media that can be used for MP3 and WMA playback are CD-Rs and CD-RWs.

Playback in some instances may not be possible if the CD-R or CD-RW is not finalized. Playback may not be possible or the audio may jump if the disc is scratched or marked with fingerprints.

- Compatible disc formats

The following disc formats can be used.

- Disc formats: CD-ROM Mode 1 and Mode 2  
CD-ROM XA Mode 2, Form 1 and Form 2
- File formats: ISO9660 Level 1, Level 2, (Romeo, Joliet)  
MP3 and WMA files written in any format other than those listed above may not play correctly, and their file names and folder names may not be displayed correctly.

Items related to standards and limitations are as follows.

- Maximum directory hierarchy: 8 levels (including the root)
- Maximum length of folder names/file names: 32 characters
- Maximum number of folders: 192 (including the root)
- Maximum number of files per disc: 255

- File names

The only files that can be recognized as MP3/WMA and played are those with the extension .mp3 or .wma.

- Multi-sessions

As the audio system is compatible with multi-sessions, it is possible to play discs that contain MP3 and WMA files. However, only the first session can be played.

- ID3 and WMA tags

ID3 tags can be added to MP3 files, making it possible to record the track title, artist name, etc.

The system is compatible with ID3 Ver. 1.0, 1.1, and Ver. 2.2, 2.3 ID3 tags. (The number of characters is based on ID3 Ver. 1.0 and 1.1.)

WMA tags can be added to WMA files, making it possible to record the track title and artist name in the same way as with ID3 tags.

### ● MP3 and WMA playback

When a disc containing MP3 or WMA files is inserted, all files on the disc are first checked. Once the file check is finished, the first MP3 or WMA file is played. To make the file check finish more quickly, we recommend you do not write in any files other than MP3 or WMA files or create any unnecessary folders.

Discs that contain a mixture of music data and MP3 or WMA format data cannot be played.

### ● Extensions

If the file extensions .mp3 and .wma are used for files other than MP3 and WMA files, they will be mistakenly recognized and played as MP3 and WMA files. This may result in large amounts of interference and damage to the speakers.

### ● Playback

- To play MP3 file with steady sound quality, we recommend a fixed bit rate of at least 128 kbps and a sampling frequency of 44.1 kHz.
- CD-R or CD-RW playback may not be possible in some instances, depending on the characteristics of the disc.
- There is a wide variety of freeware and other encoding software for MP3 and WMA files on the market, and depending on the status of the encoding and the file format, poor sound quality or noise at the start of playback may result. In some cases, playback may not be possible at all.
- When files other than MP3 or WMA files are recorded on a disc, it may take more time to recognize the disc and in some cases, playback may not be possible at all.
- Microsoft, Windows, and Windows Media are the registered trademarks of Microsoft Corporation in the U.S.A. and other countries.

### NOTICE

- **CDs and adapters that cannot be used (→P. 209)**
- **CD player precautions (→P. 210)**



## 3-2. Using the audio system

### Optimal use of the audio system

#### ▶ Type A

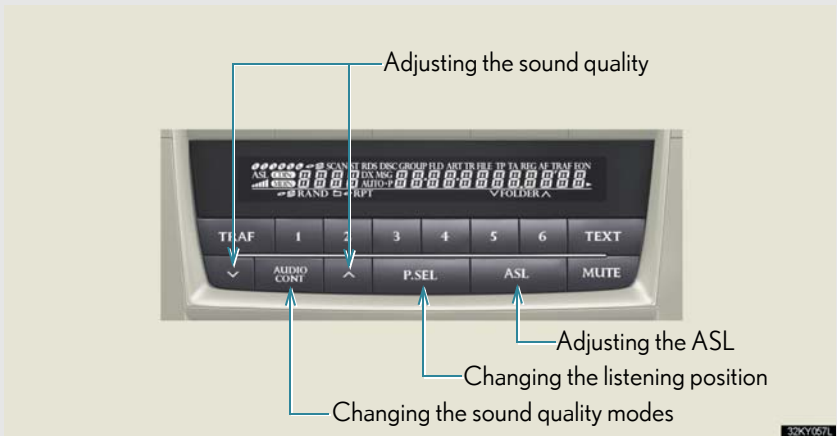

#### ▶ Type B

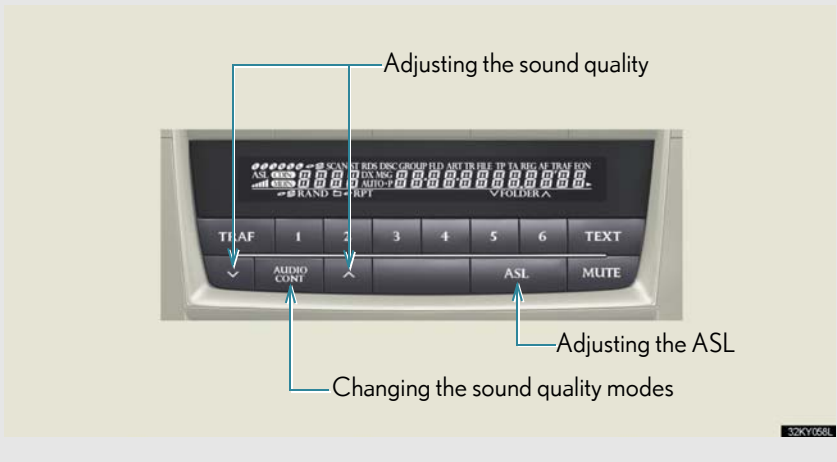

## Adjusting the Automatic Sound Levelizer (ASL)

Press .

The ASL switches between on and off modes each time  is pressed.

ASL automatically adjusts the volume and tone quality according to the noise level as you drive your vehicle.

## Changing the listening position (type A only)

The sound feel setting can be changed to produce the best sound for each listening position.

Press  (position selector) to change the setting.

The display changes as follows each time  is pressed.

Display	Listening position
"DRIVER"	Position best suited to the driver's seat
"FRONT"	Position best suited to the driver's and front passenger seats
"REAR"	Position best suited to the rear seats
"ALL"	Position best suited to all seats

## Adjusting sound quality and volume balance

### ■ Changing sound quality modes

Press .



Pressing  changes the sound mode in the following order.

"BAS" → "MID" → "TRE" → "FAD" → "BAL" → "SURROUND"\*

\*: Type B only

## ■ Adjusting sound quality

Press  or  to adjust the level.

Mode displayed	Sound quality mode	Level	Press 	Press 
"BAS"*1	Bass	-5 to 5	Low	High
"MID"*1	Mid-range	-5 to 5		
"TRE"*1	Treble	-5 to 5		
"FAD"	Front/rear volume balance	F7 to R7	Shifts to rear	Shifts to front
"BAL"	Left/right volume balance	L7 to R7	Shifts to left	Shifts to right
"SUR-ROUND"*2	Surround	On/off	Off	On

\*1: The sound quality level is adjusted individually in each radio or CD mode.

\*2: Type B only

## ■ Surround sound system (type B only)

When the surround mode is on, the matrix 7.1 surround sound system provides a realistic sound field.

## 3-2. Using the audio system

### Using the AUX adapter

This adapter can be used to connect a portable audio device and listen to it through the vehicle's speakers.

STEP 1



Open the cover and connect the portable audio device.

STEP 2



Press  .

#### ■ Operating portable audio devices connected to the audio system

The volume can be adjusted using the vehicle's audio controls. All other adjustments must be made on the portable audio device itself.

#### ■ When using a portable audio device connected to the power outlet

Noise may occur during playback. Use the power source of the portable audio device.

## 3-2. Using the audio system

# Using the steering wheel audio switches

Some audio features can be controlled using the switches on the steering wheel.

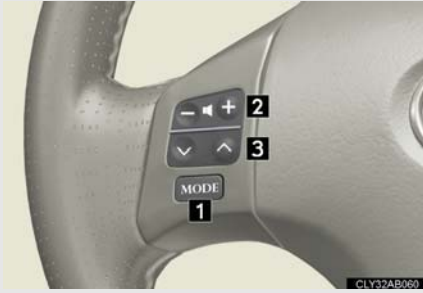

- 1 Turns the power on, select audio source
- 2 Volume
- 3 Radio: Select radio stations  
CD: Select tracks, files (MP3 and WMA) and discs

### Turning on the power

Press **MODE** when the audio system is turned off.

The audio system can be turned off by holding **MODE** down for 1 second or more.

### Changing the audio source

Press **MODE** when the audio system is turned on. The audio source changes as follows each time **MODE** is pressed. If no discs are inserted in the player, that mode will be skipped.

FM1→FM2→CD changer→AUX→AM→SAT1→SAT2→SAT3

### Adjusting the volume

Press “+” on  to increase the volume and “-” to decrease the volume.

Hold down  to continue increasing or decreasing the volume.

### Selecting a radio station

**STEP 1** Press **MODE** to select the radio mode.

**STEP 2** Press “^” or “v” on  to select a radio station.

To scan for receivable stations, press and hold  until you hear a beep.

### Selecting a track/file

**STEP 1** Press **MODE** to select the CD mode.

**STEP 2** Press “^” or “v” on  to select the desired track/file.

### Selecting a disc in the CD changer

**STEP 1** Press **MODE** to select the CD mode.

**STEP 2** Press and hold “^” or “v” on  until a beep is heard.

### ■ Canceling automatic selection of a radio station

Push the same switch.

### CAUTION

#### ■ To reduce the risk of an accident

Exercise care when operating the audio switches on the steering wheel.

### 3-3. Using the interior lights

## Interior lights list

Your Lexus is equipped with the illuminated entry system to assist in entering the vehicle. Owing to the function of the system, the lights shown in the following illustration automatically turn on/off according to the presence of the electronic key, whether the doors are locked/unlocked, whether the doors are opened/closed, and the “ENGINE START STOP” switch mode.

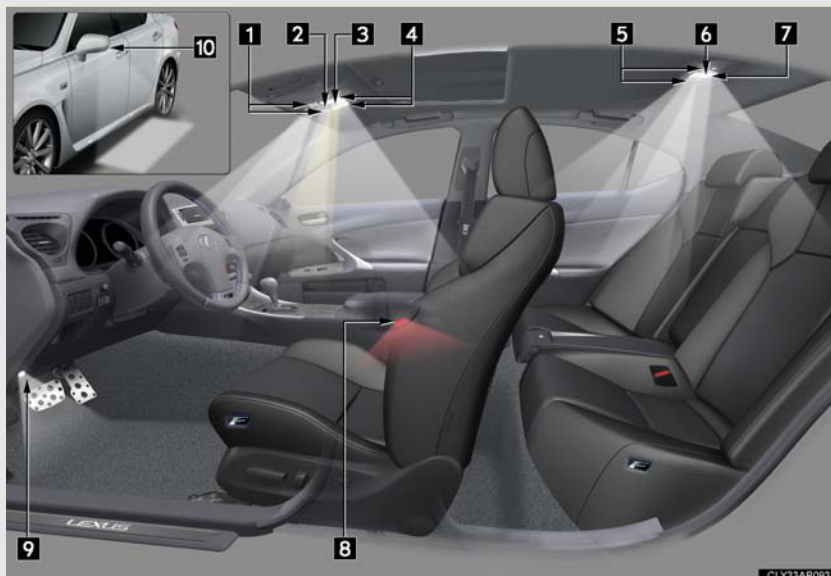

- 1 Front personal lights (→P. 225)
- 2 Shift lever light (when the “ENGINE START STOP” switch is in ACCESSORY or IGNITION ON mode)
- 3 Front overhead courtesy light
- 4 Front interior light (→P. 225)
- 5 Rear personal lights (→P. 225)
- 6 Rear overhead courtesy light
- 7 Rear interior light
- 8 Front door courtesy lights

#### 9 Front foot well lights

#### 10 Outer foot lights

Turning the instrument panel light control knob fully to the left disables the shift lever light and front foot well lights.

---

#### ■ To prevent battery discharge

If the overhead courtesy lights and interior lights remain on when the door is not fully closed and the interior light switch (door position on/off) is on, the lights will go off automatically after 20 minutes.

#### ■ Customization that can be configured at Lexus dealer

Settings (e.g. The time elapsed before lights turn off) can be changed.  
(Customizable features →P. 424)



## Interior lights

### ► Models without a moon roof

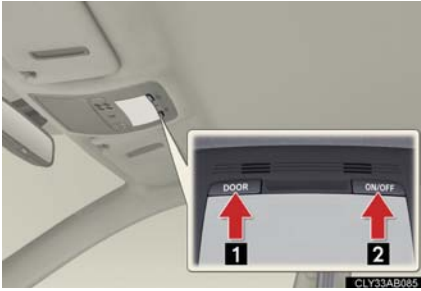

- 1 Door position on/off
- 2 On/off

### ► Models with a moon roof

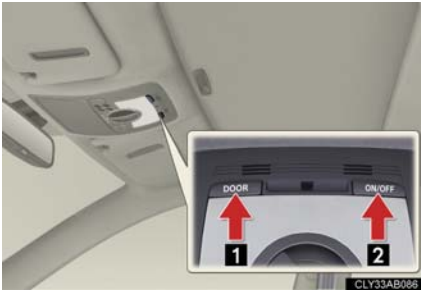

- 1 Door position on/off
- 2 On/off

## Personal lights

### ► Front (models without a moon roof)



On/off

► Front (models with a moon roof)



On/off

► Rear

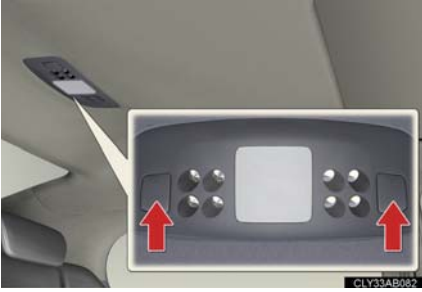

On/off

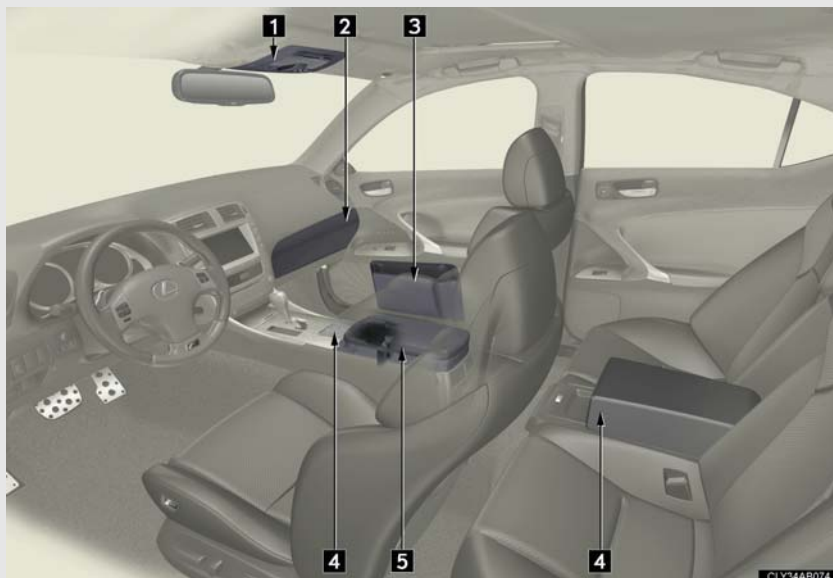

- 1 Overhead console
- 2 Glove box
- 3 Bottle holders/door pockets
- 4 Cup holders
- 5 Console box/cup holder

### Glove box

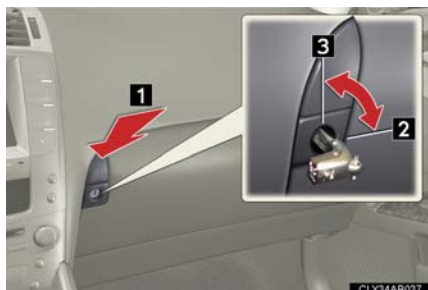

- 1 Open (push button)
- 2 Lock with the mechanical key
- 3 Unlock with the mechanical key

### ■ Glove box light

The glove box light turns on when the “ENGINE START STOP” switch is in IGNITION ON mode.

### ■ Trunk opener main switch

The trunk opener main switch is located in the glove box. (→ P. 41)

## ⚠ CAUTION

### ■ Caution while driving

Keep the glove box closed.  
Injuries may result in the event of an accident or sudden braking.

## Console box

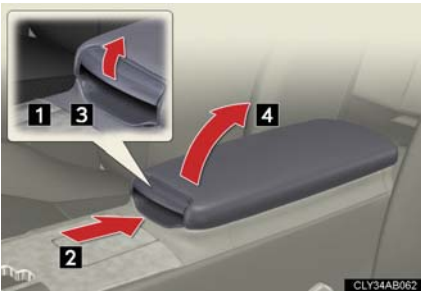

- 1 Pull up the knob to release the lock.
- 2 Slide the armrest.
- 3 Pull up the knob to release the lock.
- 4 Lift the armrest to open.

### ■ Console box light

The console box light turns on when the “ENGINE START STOP” switch is in IGNITION ON mode.

### ■ Using the console box to store CD cases



Store a CD case with the hinged portion facing either the front or back of the console box.

## ⚠ CAUTION

### ■ Caution while driving

Keep the console box closed.

Injuries may result in the event of an accident or sudden braking.

## Overhead console



Press the overhead console.

The overhead console is useful for temporarily storing sunglasses and similar small items.

**! CAUTION**

**■ Items that should not be left in the overhead console**

Do not leave glasses or lighters in the console.

If the interior of the vehicle becomes hot, lighters may explode and glasses may warp or become cracked.

**■ Caution while driving**

Do not leave the overhead console open while driving.

Items may fall out and cause death or serious injury in case of an accident or sudden stop.

**Cup holders**

► Front (type A)



Press down and release the front of the cup holder lid.

► Front (type B)

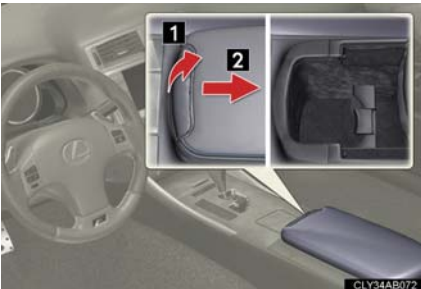

**1** Pull up the knob to release the lock.

**2** Slide the armrest.

## ► Rear



Press in and release the cup holders on the rear center armrest.

## ■ Using the front cup holder (type B) to store small items



Remove the cup holder insert holding the base part.

 **CAUTION**
**■ Items unsuitable for the cup holder**

Do not place anything other than cups or aluminum cans in the cup holders. Other items may be thrown out of the holders in the event of an accident or sudden braking and cause injury. If possible, cover hot drinks to prevent burns.

**■ When not in use**

Keep the cup holders closed. Injuries may result in the event of an accident or sudden braking.

### Bottle holders/door pockets



The door pockets can be opened and closed.

When installing the bottle, close the cap of the bottle.

#### CAUTION

##### Caution while driving

Keep the door pockets closed.

Injuries may result in the event of an accident or sudden braking.



### 3-5. Other interior features

## Sun visors

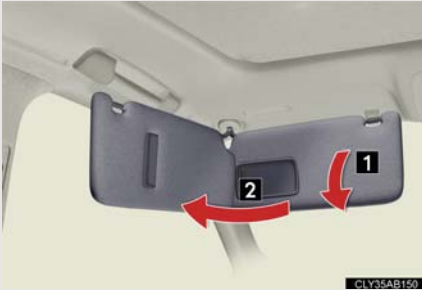

- 1 Forward position:  
Flip down.
- 2 Side position:  
Flip down, unhook, and swing to the side.

### 3-5. Other interior features

## Vanity mirror

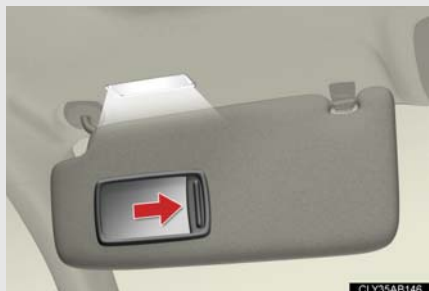

Slide the cover.

The light turns on when the cover is opened.

## 3-5. Other interior features

# Clock



- 1 Adjusts the hour.
- 2 Adjusts the minutes.
- 3 Rounds to the nearest hour.\*

\*: e.g. 1:00 to 1:29 → 1:00

1:30 to 1:59 → 2:00

### ■ The clock is displayed when

The "ENGINE START STOP" switch is in ACCESSORY or IGNITION ON mode.

## 3-5. Other interior features

### Satellite switches

The satellite switches can be used to change the settings of various features. Settings are shown on the multi-information display.

#### ■ Operating the satellite switches

##### STEP 1



Bring up the satellite switch mode on the multi-information display.

Press "<", ">" or the "ON/OFF" button.

##### STEP 2

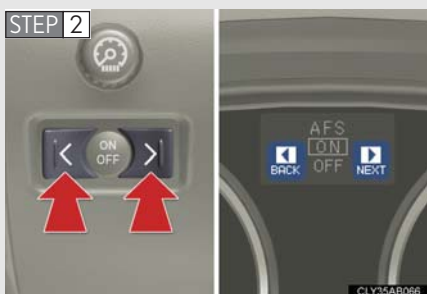

Select the item whose setting is to be changed.

Press "<" or ">" to display the item whose setting is to be changed.

STEP 3



Change the settings.

Press the "ON/OFF" button to change the settings (e.g. on/off).

### ■ Items that can be set using the satellite switches



Intuitive parking assist (→P. 160) on/off (if equipped)



Tire pressure warning system initialization (→P. 297)



ID code selection for tire pressure warning system (→P. 299)



AFS (Adaptive Front-lighting System) (→P. 140) on/off

### ■ Changing the settings

Each item is displayed and its setting can be changed only in the following conditions:

- Intuitive parking assist: When the “ENGINE START STOP” switch is in IGNITION ON mode.
- Items other than the above: When the “ENGINE START STOP” switch is in IGNITION ON mode and the vehicle is stopped.

### ■ Display

The display will return to the original display if the satellite switches are not operated for an extended period.

Even if the display is in satellite switch mode, it will switch in the event of a warning or when the radar cruise control is used. If this occurs, press any of the satellite switches or “DISP” switch on the steering wheel to return the display to satellite switch mode.

## 3-5. Other interior features

### Ashtrays

#### ► Front



Push the back part of the lid to open. Push the lid again to close.

Push the lever to remove the ashtray.

#### ► Rear



Pull the ashtray lid to open.

Hold the plate down and pull the ashtray upwards to remove.

#### ⚠ CAUTION

##### ■ When not in use

Keep the ashtray closed.

Injuries may result in the event of an accident or sudden braking.

##### ■ To prevent fire

● Fully extinguish matches and cigarettes before putting them in the ashtray, then make sure the ashtray is fully closed.

● Do not place paper or any other type of flammable object in the ashtray.

### 3-5. Other interior features

## Cigarette lighter



Push the back part of the lid to open, and push the cigarette lighter down.

The cigarette lighter will pop up when it is ready for use.

#### ■ The cigarette lighter can be used when

The "ENGINE START STOP" switch is in ACCESSORY or IGNITION ON mode.

#### ⚠ CAUTION

##### ■ When not in use

Keep the lid closed.

Injuries may result in the event of an accident or sudden braking.

##### ■ To avoid burns or fires

- Do not touch the metal parts of the cigarette lighter.
- Do not hold the cigarette lighter down. It could overheat and cause a fire.
- Do not insert anything other than the cigarette lighter into the outlet.



## 3-5. Other interior features

### Power outlet

The power outlet can be used for 12 V accessories that run on less than 10 A.



#### ■ The power outlet can be used when

The “ENGINE START STOP” switch is in ACCESSORY or IGNITION ON mode.

#### NOTICE

#### ■ To avoid damaging the power outlet

Close the power outlet lid when the power outlet is not in use.

Foreign objects or liquids that enter the power outlet may cause a short circuit.

#### ■ To prevent the fuse from being blown

Do not use an accessory that uses more than 12 V 10 A.

#### ■ To prevent battery discharge

Do not use the power outlet longer than necessary when the engine is not running.

### 3-5. Other interior features

## Seat heaters (if equipped)

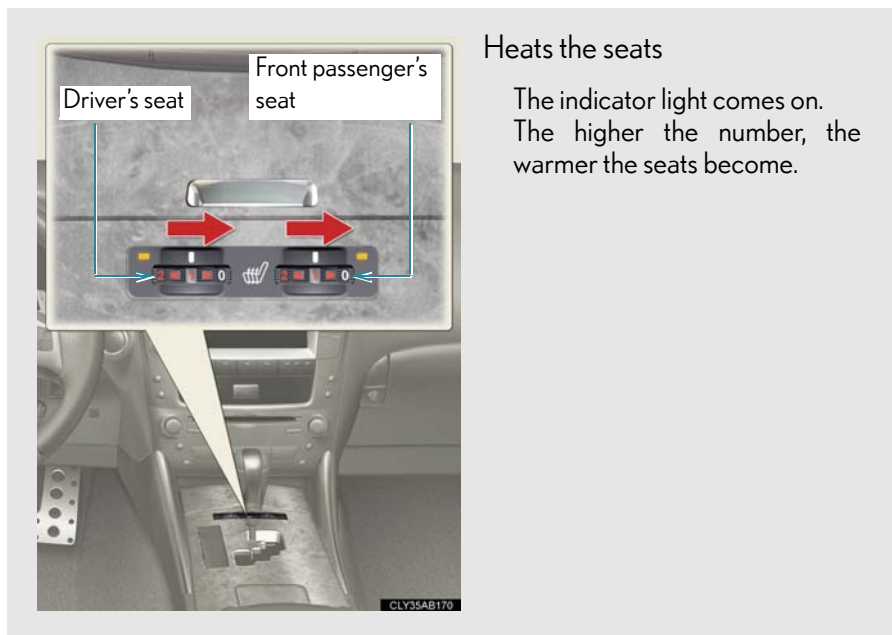

### Heats the seats

The indicator light comes on. The higher the number, the warmer the seats become.

#### ■ The seat heaters can be used when

The "ENGINE START STOP" switch is in IGNITION ON mode.

#### ■ When not in use

Set the dial to "0". The indicator light turns off.

 **CAUTION****■ Burns**

- Use caution when seating the following persons in a seat with the seat heater on to avoid the possibility of burns:
  - Babies, small children, the elderly, the sick and the disabled
  - Persons with sensitive skin
  - Persons who are fatigued
  - Persons who have taken alcohol or drugs that induce sleep (sleeping drugs, cold remedies, etc.)
- Do not cover the seat with anything when using the seat heater.  
Using the seat heater with a blanket or cushion increases the temperature of the seat and may lead to overheating.

 **NOTICE****■ To prevent seat heater damage**

Do not put unevenly weighted objects on the seat and do not stick sharp objects (needles, nails, etc.) into the seat.

**■ To prevent battery discharge**

Turn the switches off when the engine is not running.

### 3-5. Other interior features

## Seat heaters and ventilators (if equipped)

The seat heaters and ventilators heat the seats and maintain good airflow by blowing air from the seats.

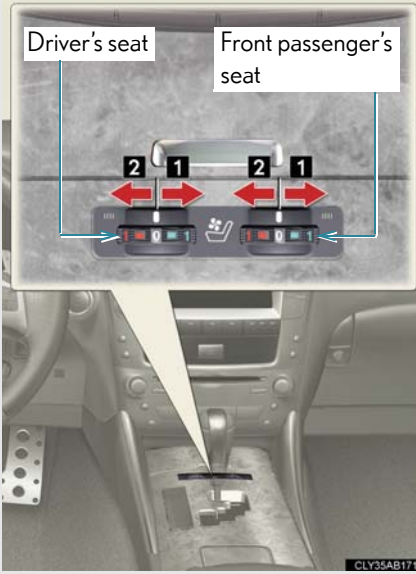

#### 1 Heats the seats

The indicator light (amber) comes on.

The higher the number, the warmer the seats become.

#### 2 Blows air from the seats

The indicator light (green) comes on.

The higher the number, the stronger the airflow becomes.

#### ■ The seat heaters and ventilators can be used when

The "ENGINE START STOP" switch is in IGNITION ON mode.

#### ■ When not in use

Set the dial to "0". The indicator light turns off.

 **CAUTION****■ Burns**

- Use caution when seating the following persons in a seat with the seat heater on to avoid the possibility of burns:
  - Babies, small children, the elderly, the sick and the disabled
  - Persons with sensitive skin
  - Persons who are fatigued
  - Persons who have taken alcohol or drugs that induce sleep (sleeping drugs, cold remedies, etc.)
- Do not cover the seat with anything when using the seat heater.  
Using the seat heater with a blanket or cushion increases the temperature of the seat and may lead to overheating.

 **NOTICE****■ To prevent seat heaters and ventilators damage**

Do not put unevenly weighted objects on the seat and do not stick sharp objects (needles, nails, etc.) into the seat.

**■ To prevent battery discharge**

Turn the switches off when the engine is not running.

### 3-5. Other interior features

## Armrest



Pull the armrest down for use.

#### NOTICE

■ **To prevent damage to the armrest**

Do not place too much strain on the armrest.

### 3-5. Other interior features

## Trunk storage extension

Long objects can be loaded in the vehicle by utilizing the trunk space and rear seat area.

STEP 1



Pull down the armrest.

STEP 2



Lift up the trunk door cover.

STEP 3

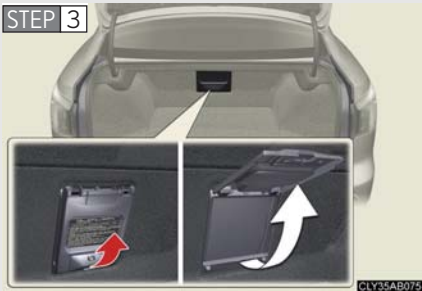

Open the inside trunk door from the trunk and load baggage or other items.

#### CAUTION

##### ■ When not in use

Ensure that the inside trunk door is closed.

In the event of sudden braking, items stored in the trunk may be thrown forward into the cabin, resulting in injury.



### 3-5. Other interior features

## Coat hooks

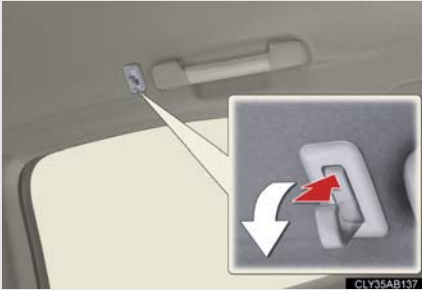

To use the coat hook, push it in.

### CAUTION

#### ■ Items that must not be hung on the hook

Do not hang a coat hanger or other hard or sharp object on the hook. If the SRS curtain shield airbags deploy, these items may become projectiles that cause death or serious injury.

## 3-5. Other interior features

### Floor mat

Securely place a mat that matches the size of the space on the carpet.

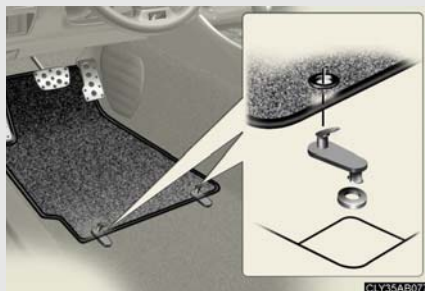

Secure the driver's floor mat using the hooks provided.

#### CAUTION

##### ■ When inserting the floor mat

Observe the following precautions.

Failure to do so may result in the floor mat slipping and interfering with the movement of the pedals during driving, resulting in an accident.

- Make sure the floor mat is properly placed on the vehicle carpet and the correct side faces upward.
- Do not place floor mats on top of existing mats.

## 3-5. Other interior features

### Trunk features

#### ■ Cargo hooks

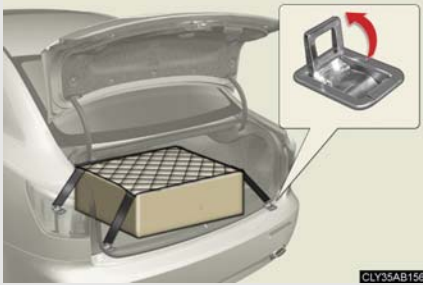

Cargo hooks are provided for securing loose items.

#### ■ Shopping bag hooks



#### ■ First-aid kit storage belt



- 1 Loosen
- 2 Tighten

### ■ Warning triangle storage belt

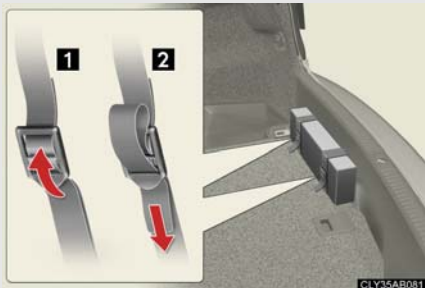

### ■ Luggage mat



Pull the lever upwards when lifting the luggage mat up.



The lever can be hooked on the edge of the trunk.

 **CAUTION****■ When the cargo hooks are not in use**

To avoid injury, always return the cargo hooks to their positions when they are not in use.

 **NOTICE****■ When closing the trunk**

Do not leave the luggage mat lever hooked on the edge of the trunk.  
The luggage mat may get damaged.

### 3-5. Other interior features

## Garage door opener

The garage door opener can be programmed to operate garage doors, gates, entry doors, door locks, home lighting systems, and security systems, and other devices.

The garage door opener (HomeLink<sup>®</sup> Universal Transceiver) is manufactured under license from HomeLink<sup>®</sup>.

### Programming the HomeLink<sup>®</sup> (for U.S.A. owners)

The HomeLink<sup>®</sup> compatible transceiver in your vehicle has 3 buttons which can be programmed to operate 3 different devices. Refer to the programming method below appropriate for the device.

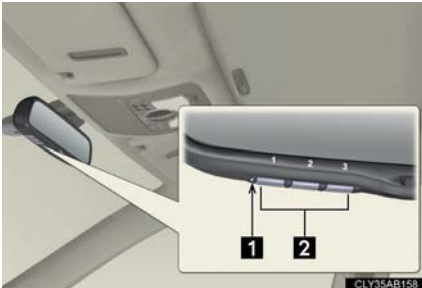

1 Indicator

2 Buttons

### ■ Programming the HomeLink<sup>®</sup>

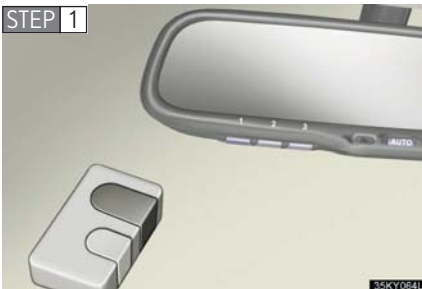

Point the remote control for the device 1 to 3 in. (25 to 75 mm) from the HomeLink<sup>®</sup> control buttons.

Keep the indicator light on the HomeLink<sup>®</sup> in view while programming.

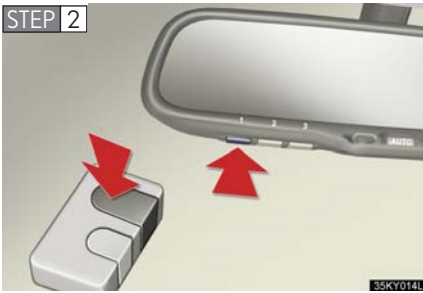

Press and hold down one of the buttons on the HomeLink<sup>®</sup> and the button on the transmitter. When the indicator light on the HomeLink<sup>®</sup> changes from a slow to a rapid flash after 20 seconds, you can release both buttons.

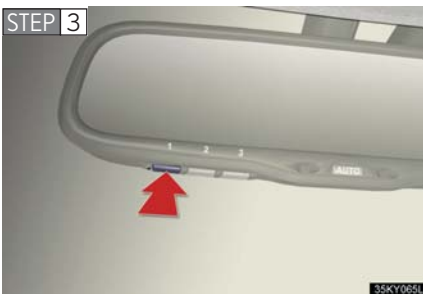

Test the operation of the HomeLink<sup>®</sup> by pressing the newly programmed button.

If programming a garage door opener, check to see if the garage door opens and closes. If the garage door does not operate, see if your garage transmitter is of the Rolling Code type. Press and hold the programmed HomeLink<sup>®</sup> button. The garage door has the rolling code feature if the indicator light (on the HomeLink<sup>®</sup>) flashes rapidly for 2 seconds and then remains lit. If your transmitter is the Rolling Code type, proceed to the heading "Programming a rolling code system".

**STEP 4** Repeat the steps above to program another device for each of the remaining HomeLink<sup>®</sup> buttons.

### ■ Programming a Rolling Code system (for U.S.A. owners)

If your device is Rolling Code equipped, follow the steps under the heading “Programming the HomeLink®” before proceeding with the steps listed below.

**STEP 1** Locate the training button on the ceiling mounted garage door opener motor. The exact location and color of the button may vary by brand of garage door opener.

Refer to the operation manual supplied with the garage door opener for the location of the training button.

**STEP 2** Press the training button.

**STEP 3** Press and release the vehicle’s programmed HomeLink® button twice. The garage door may open.

If the garage door opens, the programming process is complete. If the door does not open, press and release the button a third time. This third press and release will complete the programming process by opening the garage door.

The ceiling mounted garage door opener motor should now recognize the HomeLink® transceiver and operate the garage door.

**STEP 4** Repeat the steps above to program another rolling code system for any of the remaining HomeLink® buttons.

### ■ Programming an entry gate (for U.S.A. owners)/Programming all devices in the Canadian market

**STEP 1** Place your transmitter 1 to 3 in. (25 to 75 mm) away from the surface of the HomeLink®.

Keep the indicator light on the HomeLink® in view while programming.

**STEP 2** Press and hold the selected HomeLink® button.

**STEP 3** Repeatedly press and release (cycle) the device’s remote control button for two seconds each until step 4 is complete.

**STEP 4** When the indicator light on the HomeLink® compatible transceiver starts to flash rapidly, release the buttons.



**STEP 5** Test the operation of the HomeLink<sup>®</sup> by pressing the newly programmed button. Check to see if the gate/device operates correctly.

**STEP 6** Repeat the steps above to program another device for each of the remaining HomeLink<sup>®</sup> buttons.

### ■ Programming other devices

To program other devices such as home security systems, home door locks or lighting, contact your authorized Lexus dealer for assistance.

### ■ Reprogramming a button

The individual HomeLink<sup>®</sup> buttons cannot be erased but can be reprogrammed. To reprogram a button, follow the programming instructions.

## Operating the HomeLink<sup>®</sup>

Press the appropriate HomeLink<sup>®</sup> button. The HomeLink<sup>®</sup> indicator light on the HomeLink<sup>®</sup> transceiver should turn on.

The HomeLink<sup>®</sup> continues to send a signal for up to 20 seconds as long as the button is pressed.

## Erasing the entire HomeLink<sup>®</sup> memory (all three programs)

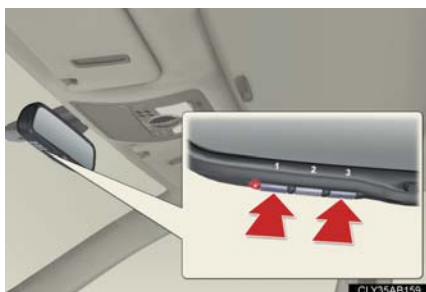

Press and hold down the 2 outside buttons for 20 seconds until the indicator light flashes.

If you sell your vehicle, be sure to erase the programs stored in the HomeLink<sup>®</sup> memory.

### ■ Before programming

- Install a new battery in the transmitter.
- The battery side of the transmitter must be pointed away from the HomeLink<sup>®</sup>.

### ■ Certification for the garage door opener

This device complies with Part 15 of the FCC Rules and with RSS-210 of the IC Rules.

Operation is subject to the following two conditions: (1) This device may not cause harmful interference, and (2) this device must accept any interference received, including interference that may cause undesired operation.

**WARNING:** This transmitter has been tested and complies with FCC and IC rules. Changes or modifications not expressly approved by the party responsible for compliance could void the user's authority to operate the device.

### CAUTION

#### ■ When programming a garage door or other remote control device

The garage door may operate, so ensure people and objects are out of danger to prevent potential harm.

#### ■ Conforming to federal safety standards

Do not use the HomeLink<sup>®</sup> Compatible Transceiver with any garage door opener or device that lacks safety stop and reverse features as required by federal safety standards.

This includes any garage door that cannot detect an obstruction object. A door or device without these features increases the risk of death or serious injury.

### 3-5. Other interior features

## Compass

The compass on the inside rear view mirror indicates the direction in which the vehicle is heading.

#### ■ Operation

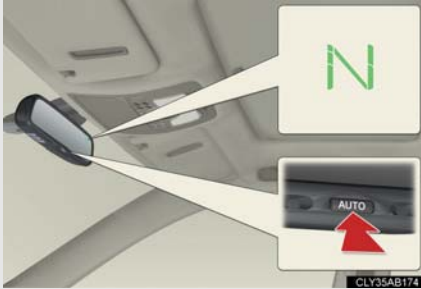

To turn the compass on or off, push and hold “AUTO” for 3 seconds.

#### ■ Displays and directions

Display	Direction
N	North
NE	Northeast
E	East
SE	Southeast
S	South
SW	Southwest
W	West
NW	Northwest

## Calibrating the compass

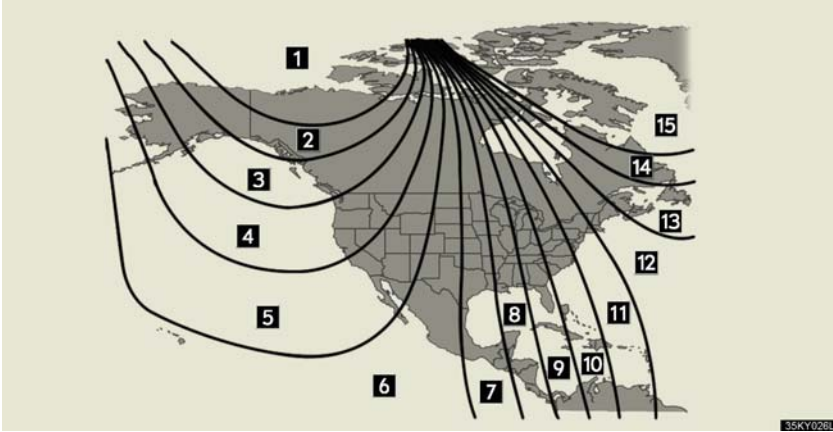

The direction display deviates from the true direction determined by the earth's magnetic field. The amount of deviation varies according to the geographic position of the vehicle.

If you cross over a map boundary shown in illustration, the compass will deviate.

To obtain higher precision or perfect calibration, refer to the following.

### ■ Deviation calibration

**STEP 1** Stop the vehicle where it is safe to drive in a circle.

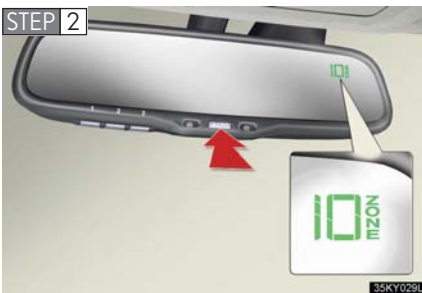

Push and hold "AUTO" for 6 seconds.

A number (1 to 15) appears on the compass display.

**STEP 3** Press "AUTO", and referring to the map above, select the number of the zone where you are.

If the direction is displayed several seconds after adjustment, the calibration is complete.

### ■ Circling calibration

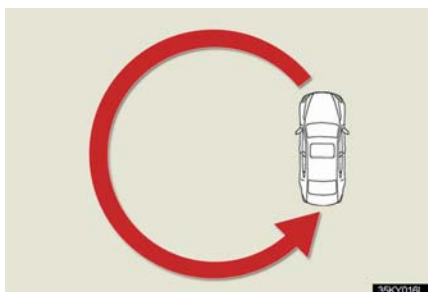

If CAL appears on the display, drive the vehicle at 5 mph (8 km/h) or less in a circle until a direction is displayed.

If there is not enough space to drive in a circle, drive around the block until the direction is displayed.

### ■ Conditions unfavorable to correct operation

The compass may not show the correct direction in the following conditions:

- The vehicle is stopped immediately after turning.
- The vehicle is on an inclined surface.
- The vehicle is in a place where the earth's magnetic field is subject to interference by artificial magnetic fields (underground car park/parking lot, under a steel tower, between buildings, roof car park/parking lot, near an intersection, near a large vehicle, etc.).
- The vehicle has become magnetized.  
(There is a magnet or metal object near the inside rear view mirror.)
- The battery has been disconnected.
- A door is open.

 CAUTION

■ **While driving the vehicle**

Do not adjust the display. Be sure to adjust the display only when the vehicle is stopped.

■ **When doing the circling calibration**

Be sure to secure a wide space, and watch out for people and vehicles in the neighborhood. Do not violate any local traffic rules while performing circling calibration.

 NOTICE

■ **To avoid the compass malfunctions**

Do not place magnets or any metal objects near the inside rear view mirror. Doing this may cause a malfunction of the compass sensor.

■ **To ensure normal operation of the compass**

- Do not perform circling calibration of the compass in a place where the earth's magnetic field is subject to interference by artificial magnetic fields.
- During calibration, do not operate electric systems (moon roof, power windows, etc.) as they may interfere with the calibration.

**4-1. Maintenance and care ..... 264**

Cleaning and protecting the vehicle exterior ..... 264

Cleaning and protecting the vehicle interior ..... 267

**4-2. Maintenance ..... 270**

Maintenance requirements ..... 270

General maintenance ..... 272

Emission inspection and maintenance (I/M) programs ..... 275

**4-3. Do-it-yourself maintenance ..... 276**

Do-it-yourself service precautions ..... 276

Hood ..... 279

Positioning a floor jack ..... 280

Engine compartment ..... 282

Tires ..... 296

Tire inflation pressure ..... 307

Wheels ..... 311

Air conditioning filter ..... 313

Electronic key battery ..... 316

Checking and replacing fuses ..... 318

Headlight aim ..... 332

Light bulbs ..... 334

# Cleaning and protecting the vehicle exterior

Perform the following to protect the vehicle and maintain it in prime condition.

- Working from top to bottom, liberally apply water to the vehicle body, wheel wells and underside of the vehicle to remove any dirt and dust.
- Wash the vehicle body using a sponge or soft cloth, such as a chamois.
- For hard-to-remove marks, use car wash soap and rinse thoroughly with water.
- Wipe away any water.
- Wax the vehicle when the waterproof coating deteriorates.

If water does not bead on a clean surface, apply wax when the vehicle body is cool.

---

### ■ Automatic car washes

- Fold the mirrors back before washing the vehicle.
- Brushes used in automatic car washes may scratch the vehicle surface and harm your vehicle's paint.
- Turn the wipers off before washing the vehicle.

### ■ High pressure car washes

- Do not allow the nozzles of the car wash to come within close proximity of the windows.
- Before car wash, check that the fuel filler door on your vehicle is closed properly.

### ■ Aluminum wheels

Remove any dirt immediately by using a neutral detergent. Do not use hard brushes or abrasive cleaners. Do not use strong or harsh chemical cleaners. Use the same mild detergent and wax as used on the paint.



## ■ Bumpers

Do not scrub with abrasive cleaners.

## ■ To prevent deterioration and body corrosion

- Wash the vehicle immediately in the following cases:
  - After driving near the sea coast
  - After driving on salted roads
  - If you see coal tar or tree sap on the paint surface
  - If you see dead insects, insect droppings or bird droppings on the paint
  - After driving in an area contaminated with soot, oily smoke, mine dust, iron powder or chemical substances
  - If the vehicle becomes heavily soiled in dust or mud
  - If liquids such as benzene and gasoline are spilled on the paint surface
- If the paint is chipped or scratched, have it repaired immediately.

### CAUTION

#### ■ Exhaust pipes and rear bumper exhaust diffusers

Exhaust gasses cause the exhaust pipes and rear bumper exhaust diffusers to become quite hot. Therefore, do not touch them while the engine is running or immediately after turning the engine off.

When washing the vehicle, be careful not to touch the exhaust pipes and rear bumper exhaust diffusers until they have cooled sufficiently, as touching hot exhaust pipes and diffusers can cause burns.

### NOTICE

#### ■ To protect your vehicle's painted surfaces

Do not use organic cleaners such as benzene or gasoline.

#### ■ Cleaning the exterior lights

- Wash carefully. Do not use organic substances or scrub with a hard brush. This may damage the surfaces of the lights.
- Do not apply wax on the surfaces of the lights. Wax may cause damage to the lenses.

#### ■ To prevent damage to the windshield wiper arms

When lifting the wiper arms away from the windshield pull the driver side wiper arm upward first, and repeat for the passenger side. When returning the wipers to their original position, do so from the passenger side first.

#### ■ When using an automatic car wash



Set the wiper switch to "OFF".  
If the wiper switch is in "AUTO", the wipers may operate and the wiper blades may be damaged.

# Cleaning and protecting the vehicle interior

The following procedures will help protect your vehicle's interior and keep it in top condition:

### ■ Protecting the vehicle interior

Remove dirt and dust using a vacuum cleaner. Wipe dirty surfaces with a cloth dampened with lukewarm water.

### ■ Cleaning the leather areas

- Remove dirt and dust using a vacuum cleaner.
- Wipe any excess dirt and dust with a soft cloth dampened with diluted detergent.

Use a diluted water solution of approximately 5% neutral wool detergent.

- Wring out any excess water from the cloth and thoroughly wipe off all remaining traces of detergent.
- Wipe the surface with a dry, soft cloth to remove any remaining moisture. Allow the leather to dry in a shaded and ventilated area.

### ■ Synthetic leather areas

- Remove loose dirt using a vacuum cleaner.
- Apply a mild soap solution to the synthetic leather using a sponge or soft cloth.
- Allow the solution to soak in for a few minutes. Remove the dirt and wipe off the solution with a clean, damp cloth.

### ■ Cleaning the inside of the rear window

Do not use glass cleaner to clean the rear window, as this may cause damage to the rear window defogger heater wires or antenna. Use a cloth dampened with lukewarm water to gently wipe the window clean. Wipe the window in strokes running parallel to the heater wires or antenna.

### ■ Caring for leather areas

Lexus recommends cleaning the interior of the vehicle at least twice a year to maintain the quality of the vehicle's interior.

### ■ Shampooing the carpets

There are several commercial foaming-type cleaners available. Use a sponge or brush to apply the foam. Rub in overlapping circles. Do not apply water. The excellent results are obtained when keeping the carpet as dry as possible.

### ■ Seat belts

Clean with mild soap and lukewarm water using a cloth or sponge. Also check the belts periodically for excessive wear, fraying or cuts.

### CAUTION

#### ■ Water in the vehicle

- Be careful not to splash or spill liquid on the floor.
- Do not get any of the SRS components or wiring in the vehicle interior wet. (→P.77)  
Electrical malfunction may cause the airbags to deploy or not function properly, resulting in death or serious injury.

 NOTICE**■ Cleaning detergents**

Do not use organic substances such as benzene or gasoline, acidic or alkaline solutions, dye, bleach or other detergent. Doing so may discolor the vehicle interior or cause streaks or damage to painted surfaces.

**■ Preventing damage to leather surfaces**

Observe the following precautions to avoid damage to and deterioration of leather surfaces.

- Remove any dust or dirt on leather surfaces immediately.
- Do not expose the vehicle to direct sunlight for extended periods of time. Park the vehicle in the shade, especially during summer.
- Do not place items made of vinyl, plastic, or that contain wax on the upholstery, as they may stick to the leather surface if the vehicle interior heats up significantly.

**■ Water on the floor**

Do not wash the vehicle floor with water.

Vehicle systems such as the audio system may be damaged if water comes into contact with electrical components under the floor of the vehicle, and may also cause the body to rust.

**■ Cleaning the inside of the rear window**

Be careful not to scratch or damage the heater wires or antenna.

## 4-2. Maintenance

# Maintenance requirements

To ensure safe and economical driving, day-to-day care and regular maintenance is essential. It is the owner's responsibility to perform regular checks. Lexus recommends the following maintenance.

### ■ General maintenance

General maintenance should be performed on a daily basis. This can be done by yourself or by a Lexus dealer.

### ■ Scheduled maintenance

Scheduled maintenance should be performed at specified intervals according to the maintenance schedule.

For details about maintenance items and schedules, refer to the "Warranty and Services Guide/Owner's Manual Supplement/Scheduled Maintenance".

### ■ Do-it-yourself maintenance

You can perform some maintenance procedures yourself.

Please be aware that do-it-yourself maintenance may affect warranty coverage.

The use of Lexus Repair Manuals is recommended.

For details about warranty coverage, see the separate "Owner's Guide", "Warranty and Services Guide", "Owner's Manual Supplement" or "Warranty Booklet".

---

### ■ Repair and replacement

It is recommended that genuine Lexus parts be used for repair to ensure performance of each system. If non-Lexus parts are used in replacement or if a repair shop other than a Lexus dealer performs repairs, confirm the warranty coverage.

**■ Allow inspection and repairs to be performed by a Lexus dealer**

- Lexus technicians are well-trained specialists and are kept up to date with the latest service information. They are well informed about the operations of all systems on your vehicle.
- Keep a copy of the repair order. It proves that the maintenance that has been performed is under warranty coverage. If any problem should arise while your vehicle is under warranty, your Lexus dealer will promptly take care of it.

**⚠ CAUTION****■ Warning in handling of battery**

- Engine exhaust, some of its constituents, and a wide variety of automobile components contain or emit chemicals known to the State of California to cause cancer and birth defects and other reproductive harm. Work in a well ventilated area.
- Oils, fuels and fluids contained in vehicles as well as waste produced by component wear contain or emit chemicals known to the State of California to cause cancer and birth defects or other reproductive harm. Avoid exposure and wash any affected area immediately.
- Battery posts, terminals and related accessories contain lead and lead compounds which are known to cause brain damage. Wash your hands after handling. (→P. 292)

## 4-2. Maintenance

### General maintenance

Listed below are the general maintenance items that should be performed at the intervals specified in the “Warranty and Services Guide” or “Owners Manual Supplement”. It is recommended that any problem you notice should be brought to the attention of your Lexus dealer or qualified service shop for advice.

#### Engine compartment

Items	Check points
Battery	Maintenance-free. (→P. 292)
Brake fluid	At the correct level? (→P. 290)
Engine coolant	At the correct level? (→P. 288)
Engine oil	At the correct level? (→P. 284)
Exhaust system	No fumes or strange sounds?
Radiator/condenser/hoses	Not blocked with foreign matter? (→P. 290)
Washer fluid	At the correct level? (→P. 295)



## Vehicle interior

Items	Check points
Accelerator pedal	<ul style="list-style-type: none"> <li>• Moves smoothly (without uneven pedal effort or catching)?</li> </ul>
Automatic transmission “Park” mechanism	<ul style="list-style-type: none"> <li>• Can the vehicle be held securely on an incline with the shift lever in P?</li> </ul>
Brake pedal	<ul style="list-style-type: none"> <li>• Moves smoothly?</li> <li>• Does it have appropriate clearance and correct amount of free play?</li> </ul>
Brakes	<ul style="list-style-type: none"> <li>• Not pull to one side when applied?</li> <li>• Loss of brake effectiveness?</li> <li>• Spongy feeling brake pedal?</li> <li>• Pedal almost touches floor?</li> </ul>
Head restraints	<ul style="list-style-type: none"> <li>• Move smoothly and lock securely?</li> </ul>
Indicators/buzzers	<ul style="list-style-type: none"> <li>• Function properly?</li> </ul>
Lights	<ul style="list-style-type: none"> <li>• Do all the lights come on?</li> <li>• Headlights aimed correctly? (→P. 332)</li> </ul>
Parking brake	<ul style="list-style-type: none"> <li>• Moves smoothly?</li> <li>• Can hold the vehicle securely on an incline?</li> </ul>
Seat belts	<ul style="list-style-type: none"> <li>• Does the seat belt system operate smoothly?</li> <li>• Are the belts undamaged?</li> </ul>
Seats	<ul style="list-style-type: none"> <li>• Do the seat controls operate properly?</li> </ul>

Items	Check points
Steering wheel	<ul style="list-style-type: none"> <li>• Moves smoothly?</li> <li>• Has correct free play?</li> <li>• No strange noises?</li> </ul>

### Vehicle exterior

Items	Check points
Door/trunk	<ul style="list-style-type: none"> <li>• Operate smoothly?</li> </ul>
Engine hood	<ul style="list-style-type: none"> <li>• The lock system works properly?</li> </ul>
Fluid leaks	<ul style="list-style-type: none"> <li>• Is there any leakage after parking?</li> </ul>
Tire	<ul style="list-style-type: none"> <li>• Inflation pressure is correct?</li> <li>• Tire surfaces not worn or damaged?</li> <li>• Wheel nuts are not loose?</li> </ul>

### CAUTION

#### If the engine is running

Turn the engine off and ensure that there is adequate ventilation before performing maintenance checks.

Some states have vehicle emission inspection programs which include OBD (On Board Diagnostics) checks. The OBD system monitors the operation of the emission control system.

### ■ If the malfunction indicator lamp comes on

The OBD system determines that a problem exists somewhere in the emission control system. Your vehicle may not pass the I/M test and may need to be repaired. Contact your Lexus dealer to service the vehicle.

### ■ Your vehicle may not pass the I/M test:

- When the battery is disconnected or discharged

Readiness codes that are set during ordinary driving are erased. Also, depending on your driving habits, the readiness codes may not be completely set.

- When the fuel tank cap is loose

The malfunction indicator lamp comes on as a temporary malfunction and your vehicle may not pass the I/M test.

### ■ When the malfunction indicator lamp goes off after several driving trips

The error code in the OBD system will not be cleared unless the vehicle is driven 40 or more times.

### ■ If your vehicle does not pass the I/M test

Contact your Lexus dealer to prepare the vehicle for re-testing.

## 4-3. Do-it-yourself maintenance

### Do-it-yourself service precautions

If you perform maintenance yourself, be sure to follow the correct procedure as given in these sections.

Items	Parts and tools
Battery condition (→P. 292)	<ul style="list-style-type: none"><li>• Warm water</li><li>• Baking soda</li><li>• Grease</li><li>• Conventional wrench (for terminal clamp bolts)</li></ul>
Brake fluid level (→P. 290)	<ul style="list-style-type: none"><li>• FMVSS No.116 DOT 3 or SAE J1703 brake fluid</li><li>• Rag or paper towel</li><li>• Funnel (used only for adding brake fluid)</li></ul>
Engine coolant level (→P. 288)	<ul style="list-style-type: none"><li>• “Toyota Super Long Life Coolant” or similar high-quality ethylene glycol-based non-silicate, non-amine, non-nitrite and non-borate coolant with long-life hybrid organic acid technology. For the U.S.A.: “Toyota Super Long Life Coolant” is pre-mixed with 50% coolant and 50% deionized water. For Canada: “Toyota Super Long Life Coolant” is pre-mixed with 55% coolant and 45% deionized water.</li><li>• Funnel (used only for adding engine coolant)</li></ul>

Items	Parts and tools
Engine oil level (→P. 284)	<ul style="list-style-type: none"> <li>• “Toyota Genuine Motor Oil” or equivalent</li> <li>• Rag or paper towel, funnel (used only for adding engine oil)</li> </ul>
Fuses (→P. 318)	<ul style="list-style-type: none"> <li>• Fuse with same amperage rating as original</li> </ul>
Headlight aim (→P. 332)	<ul style="list-style-type: none"> <li>• Phillips-head screwdriver</li> </ul>
Radiator and condenser (→P. 290)	—
Tire inflation pressure (→P. 307)	<ul style="list-style-type: none"> <li>• Tire pressure gauge</li> <li>• Compressed air source</li> </ul>
Washer fluid (→P. 295)	<ul style="list-style-type: none"> <li>• Water washer fluid containing anti-freeze (for winter use)</li> <li>• Funnel</li> </ul>

### CAUTION

The engine compartment contains many mechanisms and fluids that may move suddenly, become hot, or become electrically energized. To avoid death or serious injury, observe the following precautions.

#### ■ When working on the engine compartment:

- Keep hands, clothing, and tools away from the moving fan and engine drive belt.
- Be careful not to touch the engine, radiator, exhaust manifold, etc. right after driving as they may be hot. Oil and other fluids may also be hot.
- Do not leave anything that may burn easily, such as paper or rags, in the engine compartment.
- Do not smoke, cause sparks or expose an open flame to fuel or the battery. Fuel and battery fumes are flammable.
- Be extremely cautious when working on the battery. It contains poisonous and corrosive sulfuric acid.

#### ■ When working near the electric cooling fan or radiator grille:

Be sure the “ENGINE START STOP” switch is OFF.

With the “ENGINE START STOP” switch in IGNITION ON mode, the electric cooling fan may automatically start to run if the air conditioning is on and/or the coolant temperature is high. (→P. 290)

#### ■ Safety glasses

Wear safety glasses to prevent flying or falling material, fluid spray, etc. from getting in the eyes.

### NOTICE

#### ■ If you remove the air cleaner filter

Driving with the air cleaner filter removed may cause excessive engine wear due to dirt in the air. Also a backfire could cause a fire in the engine compartment.

## 4-3. Do-it-yourself maintenance

### Hood

Release the lock from the inside of the vehicle to open the hood.

STEP 1



Pull the hood release lever.

The hood will pop up slightly.

STEP 2



Lift the auxiliary catch lever and lift the hood.

#### CAUTION

##### ■ Pre-driving check

Check that the hood is fully closed and locked.

If the hood is not locked properly it may open while the vehicle is in motion and cause an accident, which may result in death or serious injury.

## 4-3. Do-it-yourself maintenance

### Positioning a floor jack

When raising your vehicle with a floor jack, position the jack correctly. Improper placement may damage your vehicle or cause injury.

#### ■ Front

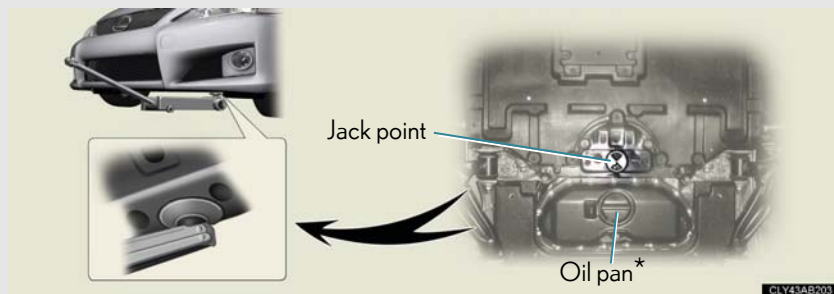

\*: Take care when positioning a floor jack, as it is easy to mistake the engine oil pan for the jack point.

#### ■ Rear

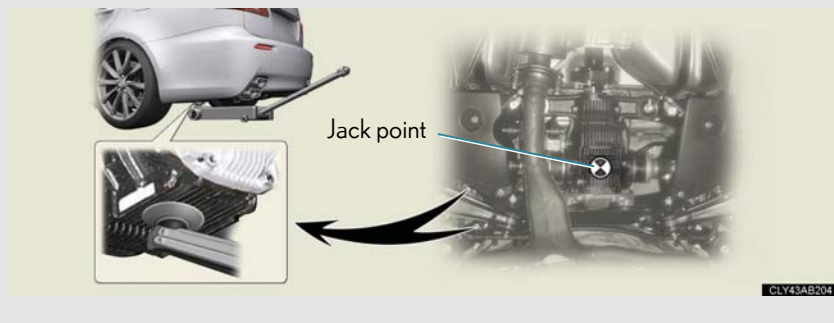



## ⚠ CAUTION

### ■ When raising your vehicle:

Make sure to observe the following to reduce the possibility of death or serious injury.



- Lift up the vehicle using a floor jack such as the one shown in the illustration.

- Do not use the jack that was supplied with your vehicle.
- Do not put any part of your body or get underneath the vehicle supported only by the floor jack.  
Always use automotive jack stands on a solid, level surface.
- Do not start the engine while the vehicle is supported by the floor jack.
- Stop the vehicle on level firm ground, firmly set the parking brake and put the shift lever in P.
- Make sure to set the floor jack properly at the jack point.  
Raising the vehicle with an improperly positioned floor jack will damage the vehicle and may cause the vehicle to fall off the floor jack.
- Do not raise the vehicle while someone is in the vehicle.
- When raising the vehicle, do not place any objects on top of or underneath the floor jack.

## 4-3. Do-it-yourself maintenance

### Engine compartment

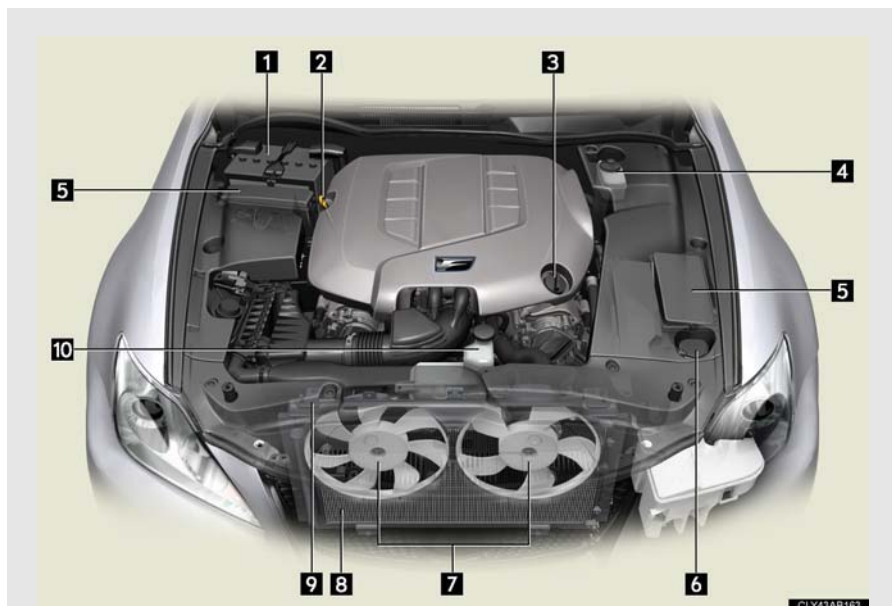

- |                                    |           |                                    |           |
|------------------------------------|-----------|------------------------------------|-----------|
| <b>1</b> Battery                   | (→P. 292) | <b>6</b> Washer fluid tank         | (→P. 295) |
| <b>2</b> Engine oil level dipstick | (→P. 284) | <b>7</b> Electric cooling fans     |           |
| <b>3</b> Engine oil filler cap     | (→P. 284) | <b>8</b> Condenser                 | (→P. 290) |
| <b>4</b> Brake fluid reservoir     | (→P. 290) | <b>9</b> Radiator                  | (→P. 290) |
| <b>5</b> Fuse boxes                | (→P. 318) | <b>10</b> Engine coolant reservoir | (→P. 288) |

## Engine compartment cover

### ■ Removing the engine compartment cover

#### ► Front



#### ► Outside

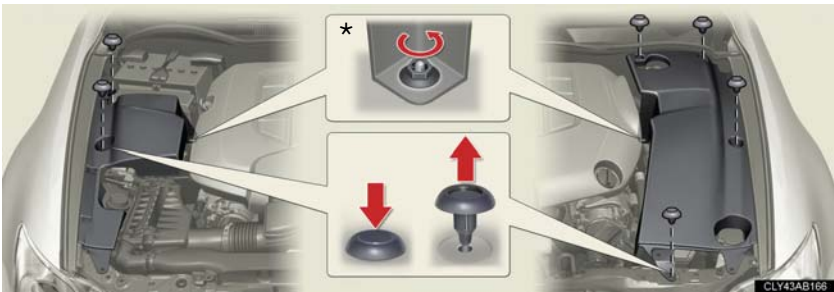

\*: Using a tool, turn the nut until the engine compartment cover can be removed.

### ■ Installing the clips and nut

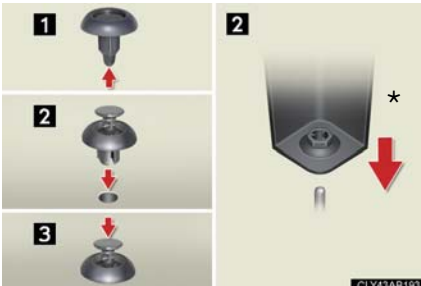

**1** Press the tip of the clip against a hard surface, such as a desk, to allow the center part of the clip to be pushed up.

**2** Insert

\*: Push it down as far as it will go.

**3** Press

## Engine oil

With the engine at operating temperature and turned off, check the oil level on the dipstick.

### ■ Checking the engine oil

**STEP 1** Park the vehicle on level ground. After turning off the engine, wait a few minutes for the oil to drain back into the bottom of the engine.

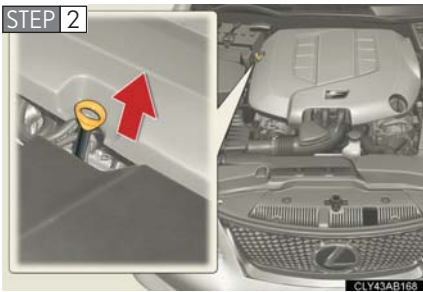

Hold a rag under the end and pull the dipstick out.

**STEP 3** Wipe the dipstick clean.

**STEP 4** Reinsert the dipstick fully.

**STEP 5** Holding a rag under the end, pull the dipstick out and check the oil level.

**STEP 6** Wipe the dipstick and reinsert it fully.

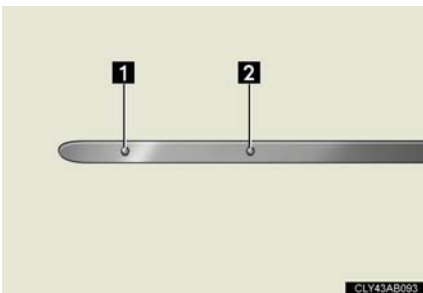

**1** Low

**2** Full

## ■ Adding engine oil



If the oil level is below or near the low level mark, add engine oil of the same type as already in the engine.

Make sure to check the oil type and prepare the items needed before adding oil.

Oil grade	ILSAC multi-grade engine oil
Items	Clean funnel

**STEP 1** Remove the oil filler cap by turning it counterclockwise.

**STEP 2** Add engine oil slowly, checking the dipstick.

**STEP 3** Install the oil filler cap by turning it clockwise.

It takes about 1.6 qt. (1.5 L, 1.3 Imp.qt.) to raise the oil level from low to full on the dipstick.

## ■ Recommended viscosity

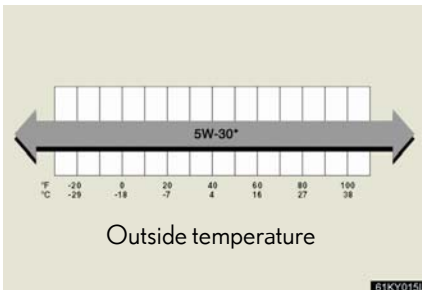

SAE 5W-30 is the best choice for good fuel economy, and good starting in cold weather.

\*: If SAE 5W-30 oil is not available, SAE 10W-30 oil may be used. However, it should be replaced with SAE 5W-30 at the next oil change.

### ■ How to read oil container labels

Some oil containers are labeled with ILSAC certification marks that help you to select the proper oil.



### ■ Engine oil consumption

- The amount of engine oil consumed depends on the oil viscosity, the quality of the oil and the way the vehicle is driven.
- More oil is consumed under driving conditions such as high speeds and frequent acceleration and deceleration.
- A new engine consumes more oil.
- When judging the amount of oil consumption, keep in mind that the oil may have become diluted, making it difficult to judge the true level accurately.
- Oil consumption: Max. 1.1 qt./600 miles, 0.9 Imp.qt./600 miles (1.0 L per 1000 km)
- If your vehicle consumes more than 1.1 qt. (1.0 L, 0.9 Imp.qt.) every 600 miles (1000 km), contact your Lexus dealer.

### ■ After changing the engine oil (U.S.A. only)

The oil change system should be reset. Perform the following procedures:

- STEP 1** Switch the display to the odometer (→P. 128) when the engine is running.
- STEP 2** Turn the “ENGINE START STOP” switch OFF.
- STEP 3** While pressing the trip meter reset button, set the “ENGINE START STOP” switch to the IGNITION ON mode (but do not start the engine because otherwise the reset mode will be cancelled). Continue to press and hold the button until the trip meter displays “000000”.

 **CAUTION**
**■ Used engine oil**

- Used engine oil contains potentially harmful contaminants which may cause skin disorders such as inflammation or skin cancer, so care should be taken to avoid prolonged and repeated contact. To remove used engine oil from your skin, wash thoroughly with soap and water.
- Dispose of used oil and filters only in a safe and acceptable manner. Do not dispose of used oil and filters in household trash, in sewers or onto the ground. Call your Lexus dealer, service station or auto parts store for information concerning recycling or disposal.
- Do not leave used engine oil within the reach of children.

 **NOTICE**
**■ To prevent serious engine damage**

Check the oil level on regular basis.

**■ When replacing the engine oil**

- Be careful not to spill engine oil on the vehicle components.
- Avoid overfilling, or the engine could be damaged.
- Check the oil level on the dipstick every time you refill the vehicle.
- Be sure the engine oil filler cap is properly tightened.

## Engine coolant

The coolant level is satisfactory if it is between the “FULL” and “LOW” lines on the reservoir when the engine is cold.



- 1** Reservoir cap
- 2** “FULL”
- 3** “LOW”

If the level is on or below the “LOW” line, add coolant up to the “FULL” line.





### ■ If the coolant level drops within a short time after replenishing

Visually check the radiator, hoses, coolant reservoir cap, drain cock and water pump.

If you cannot find a leak, have your Lexus dealer test the cap and check for leaks in the cooling system.

### ■ Coolant selection

Only use “Toyota Super Long Life Coolant” or similar high-quality ethylene glycol-based non-silicate, non-amine, non-nitrite, and non-borate coolant with long-life hybrid organic acid technology.

U.S.A.: “Toyota Super Long Life Coolant” is a mixture of 50% coolant and 50% deionized water. (Enabled: -31°F [-35°C])

Canada: “Toyota Super Long Life Coolant” is a mixture of 55% coolant and 45% deionized water. (Enabled: -44°F [-42°C])

For more details about engine coolant, contact your Lexus dealer.

## CAUTION

### ■ When the engine is hot

Do not remove the coolant reservoir cap.

The cooling system may be under pressure and may spray hot coolant if the cap is removed, causing burns or other injuries.

## NOTICE

### ■ When adding engine coolant

Coolant is neither plain water nor straight antifreeze. The correct mixture of water and antifreeze must be used to provide proper lubrication, corrosion protection and cooling. Be sure to read the antifreeze or coolant label.

### ■ If you spill coolant

Be sure to wash it off with water to prevent damage to parts or paint.

## Radiator and condenser

Check the radiator and condenser, and clear any foreign objects. If either of the above parts are extremely dirty or you are not sure of their condition, have your vehicle checked by your Lexus dealer.

### ⚠ CAUTION

#### ■ When the engine is hot

Do not touch the radiator or condenser, as they may be hot and you may be burned.

## Brake fluid

### ■ Checking fluid level



The brake fluid level should be between the “MAX” and “MIN” lines on the tank.



### ■ Adding fluid

Make sure to check the fluid type and prepare the necessary items.

Fluid type	FMVSS No.116 DOT 3 or SAE J1703 brake fluid
Items	Clean funnel

### ■ Brake fluid can absorb moisture from the air

Excess moisture in the fluid can cause a dangerous loss of braking efficiency. Use only newly opened brake fluid.

#### CAUTION

#### ■ When filling the reservoir

Take care because brake fluid can harm your hands or eyes and damage painted surfaces.

If fluid gets on your hands or in your eyes, flush the affected area with clean water immediately.

If you still experience discomfort, see a doctor.

#### NOTICE

#### ■ If the fluid level is low or high

It is normal for the brake fluid level to go down slightly as the brake pads wear or when the fluid level in the accumulator is high.

If the reservoir needs frequent refilling, it may indicate a serious problem.

## Battery

Check the battery as follows.

### Battery exterior

Make sure that the battery terminals are not corroded and that there are no loose connections, cracks, or loose clamps.

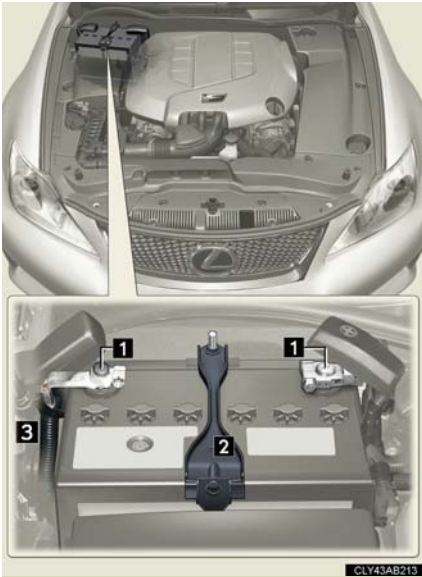

- 1 Terminals
- 2 Hold-down clamp
- 3 Ground cable

### Checking battery condition

Check the battery condition using the indicator color.

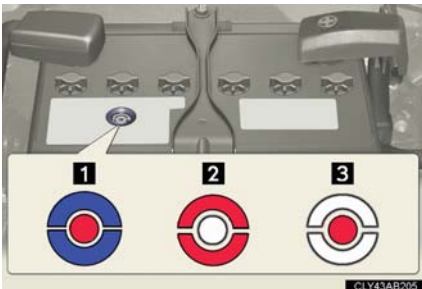

- 1 Blue: Good condition
- 2 Red: Not working properly. Have the battery checked by your Lexus dealer.
- 3 White: Charging is necessary. Have the vehicle inspected by your Lexus dealer.

### ■ Before recharging

When recharging, the battery produces hydrogen gas which is flammable and explosive. Therefore, before recharging:

- If recharging with the battery installed on the vehicle, be sure to disconnect the ground cable.
- Make sure the power switch on the charger is off when connecting and disconnecting the charger cables to the battery.

### ■ After recharging/reconnecting the battery

In some cases, the engine may not start. Follow the procedure bellow to initialize the system.

**STEP 1** Shift the shift lever to “P”, and turn the “ENGINE START STOP” switch OFF.

**STEP 2** Open and close any of the doors.

**STEP 3** Start the engine. (If the engine does not start first time, repeat the procedure.)

If the engine will not start even after multiple attempts at the above method, contact your Lexus dealer.

### CAUTION

#### ■ Chemicals in the battery

A battery contains poisonous and corrosive sulfuric acid and may produce hydrogen gas which is flammable and explosive. To reduce the risk of death or serious injury, take the following precautions while working on or near battery:

- Do not cause sparks by touching the battery terminals with tools.
- Do not smoke or light a match near the battery.
- Avoid contact with eyes, skin and clothes.
- Never inhale or swallow electrolyte.
- Wear protective safety glasses when working near the battery.
- Keep children away from the battery.

 **CAUTION**

■ **Where to safely charge the battery**

Always charge the battery in an open area. Do not charge the battery in a garage or closed room where there is not sufficient ventilation.

■ **How to recharge the battery**

Only perform a slow charge (5 A or less). The battery may explode if charged at a quicker rate.

■ **Emergency measures regarding electrolyte**

● If electrolyte gets in your eyes

Flush your eyes with clean water for at least 15 minutes and get immediate medical attention. If possible, continue to apply water with a sponge or cloth while traveling to the nearest medical facility.

● If electrolyte gets on your skin

Wash the affected area thoroughly. If you feel pain or burning, get medical attention immediately.

● If electrolyte gets on your clothes

It can soak through clothing on to your skin. Immediately take off the clothing and follow the procedure above if necessary.

● If you accidentally swallow electrolyte

Drink a large quantity of water or milk. Follow with milk of magnesia, beaten raw egg or vegetable oil. Get emergency medical attention immediately.

 **NOTICE**

■ **When recharging the battery**

Never recharge the battery while the engine is running. Also, be sure all accessories are turned off.

## Washer fluid



If any washer does not work or the warning message appears on the multi-information display, the washer tank may be empty. Add washer fluid.

### CAUTION

#### ■ When refilling washer fluid

Do not refill washer fluid when the engine is hot or running, as the washer fluid contains alcohol and may catch fire if spilled on the engine etc.

### NOTICE

#### ■ Do not use any fluid other than washer fluid

Do not use soapy water or engine antifreeze instead of washer fluid. Doing so may cause streaking on the vehicle's painted surfaces.

#### ■ Diluting washer fluid

Dilute washer fluid with water as necessary. Refer to the freezing temperatures listed on the washer fluid tank.

## 4-3. Do-it-yourself maintenance

# Tires

Replace tires in accordance with maintenance schedules and tread wear.

### ■ Checking tires



- 1 New tread
- 2 Treadwear indicator
- 3 Worn tread

The location of treadwear indicators is shown by the “TWI” or “△” marks, etc., molded on the sidewall of each tire.

### ■ The tire pressure warning system

Your Lexus is equipped with a tire pressure warning system that uses tire pressure warning valves and transmitters to detect low tire inflation pressure before serious problems arise. (→P. 353, 362)

### Installing tire inflation pressure warning valves and transmitters

When replacing tires or wheels, tire pressure warning valves and transmitters must also be installed.

When new tire pressure warning valves and transmitters are installed, new tire pressure warning valve and transmitter ID codes must be registered in the tire pressure warning computer and the tire pressure warning system must be initialized. Have tire pressure warning valve and transmitter ID codes registered by your Lexus dealer. (→P. 299)



## Initializing the tire pressure warning system

- The tire pressure warning system must be initialized when the tire inflation pressure is changed (such as when changing traveling speed.)

When the tire pressure warning system is initialized, the current tire inflation pressure is set as the benchmark pressure.

- **How to initialize the tire pressure warning system**

To initialize the system, use the satellite switch. (→P. 236)

- STEP 1** Park the vehicle in safe place and turn the “ENGINE START STOP” switch to OFF.

While the vehicle is moving, initialization is not performed.

- STEP 2** Adjust the tire inflation pressure to the specified cold tire inflation pressure level. (→P. 407)

Make sure to adjust the tire pressure to the specified cold tire inflation pressure level. The tire pressure warning system will operate based on this pressure level.

- STEP 3** Turn the “ENGINE START STOP” switch to IGNITION ON mode.



**1** The tire inflation pressure initialization setting display

Continue to press “<” or “>” until the initialization setting display appears.

It may take several minutes to complete the setting. Wait for several minutes before turning the “ENGINE START STOP” switch to OFF if necessary.

**2** Recording tire inflation pressure settings

Press and hold the “ON/OFF” button until the tire pressure warning light blinks slowly 3 times and the message “PRESSURE INITIAL” showing that the initial setting is complete is displayed on the multi-information display.

**STEP 5** Wait for a few minutes with the IGNITION ON mode, and then turn the “ENGINE START STOP” switch to OFF.

## Registering and selecting ID codes

To select tire pressure warning valve and transmitter ID codes, use the satellite switch. (→P. 236)

### ■ Registering ID codes

2 sets of tire pressure warning valve and transmitter ID codes can be registered. Once a second set of tires is registered at "2ND", you can switch between tire set settings simply by pressing the "ON/OFF" button.

There are 2 settings:

"MAIN" position: The ID code of the tire pressure warning valve and transmitter on the tires originally installed on the vehicle is registered.

"2ND" position: The ID code is not registered. When you replace a new set of tires, purchase tire pressure warning valves and transmitters from your Lexus dealer and have the new ID code registered by your Lexus dealer.

### ■ Selecting ID codes

When replacing tires, make sure to select the ID code set that matches the new tire set. If the ID code is set to the wrong tire setting, the tire pressure warning system will not operate properly. After driving for about 20 minutes, the tire pressure warning light comes on after blinking for 1 minute to indicate a system malfunction.



- 1 Tire pressure warning valve and transmitter ID code settings display

Press “<” or “>” repeatedly until the setting display appears.

- 2 Switching ID codes

Press the “ON/OFF” button to switch between “MAIN” and “2ND” ID codes.

### ■ When to replace your vehicle's tires

Tires should be replaced if:

- You have tire damage such as cuts, splits, cracks deep enough to expose the fabric or bulges indicating internal damage
- A tire goes flat repeatedly or cannot be properly repaired due to the size or location of a cut or other damage

If you are not sure, consult with your Lexus dealer.

### ■ Replacing tires and wheels

If the ID code of the tire pressure warning valve and transmitter is not registered, the tire pressure warning system will not work properly. After driving for about 20 minutes, the tire pressure warning light comes on after blinking for 1 minute to indicate a system malfunction.

### ■ Tire life

Any tire over 6 years old must be checked by a qualified technician even if they have seldom or never been used or damage is not obvious.

### ■ If the tread wears down below 0.16 in. (4 mm) on snow tires

The effectiveness of snow tires is lost.

### ■ Tire rotation

It is not possible to rotate the tires, as each tire and wheel is designed only for its original position on the vehicle.

### ■ Tire replacement

→P. 312

### ■ Low profile tires

Generally, low profile tires will wear more rapidly and tire grip performance will be reduced on snowy and/or icy roads when compared to standard tires. Be sure to use snow tires on snowy and/or icy roads and drive carefully at a speed appropriate for road and weather conditions.

### ■ Maximum load of tire

Check that the maximum load of the replaced tire is greater than 1/2 of the Gross Axle Weight Ratings (GAWR) of either the front axle or the rear axle, whichever is greater.

As for the maximum load of the tire, see the load limit at maximum cold tire inflation pressure mentioned on the sidewall of the tire, and as for the Gross Axle Weight Ratings (GAWR), see the Certification Label. (→P. 307, 412).

### ■ Tire types

#### 1 Summer tires

Summer tires are high-speed performance tires best suited to highway driving under dry conditions. Since summer tires do not have the same traction performance as snow tires, summer tires are inadequate for driving on snow-covered or icy roads. For driving on snow-covered roads or icy roads, the use of snow tires is recommended. When installing snow tires, be sure to replace all four tires.

#### 2 All season tires

All season tires are designed to provide better traction in snow and to be adequate for driving in most winter conditions, as well as for use year round. All season tires, however, do not have adequate traction performance compared with snow tires in heavy or loose snow. Also, all season tires fall short in acceleration and handling performance compared with summer tires in highway driving.

#### 3 Snow tires

For driving on snow-covered roads or icy roads, we recommend using snow tires. If you need snow tires, select tires of the same size, construction and load capacity as the originally installed tires. Since your vehicle has radial tires as original equipment, make sure your snow tires also have radial construction. Do not install studded tires without first checking local regulations for possible restriction. Snow tires should be installed on all wheels. (→P. 180)

**■ Initializing the tire pressure warning system**

Initialize the tires with the tire inflation pressure adjusted to the specified level.

**■ If you push the tire pressure warning reset switch accidentally**

If initialization is performed, adjust the tire inflation pressure to the specified level and initialize the tire pressure warning system again.

**■ When the initialization of the tire pressure warning system has failed**

Initialization can be completed in a few minutes. However, in the following cases, the settings have not been recorded and the system will not operate properly. If repeated attempts to record tire inflation pressure settings are unsuccessful, have the vehicle inspected by your Lexus dealer.

- When operating the tire pressure warning reset switch, the tire pressure warning light does not flash 3 times and the setting message does not appear on the multi-information display.
- After carrying out the initialization procedure, the tire pressure warning light blinks for 1 minute then stays on after driving for about 20 minutes.

**■ Routine tire inflation pressure checks**

The tire pressure warning system does not replace routine tire inflation pressure checks. Make sure to check tire inflation pressure as part of your routine of daily vehicle checks.

### ■ Tire pressure warning system certification

- ▶ For vehicles sold in the U.S.A.

#### NOTE:

This device complies with Part 15 of the FCC Rules. Operation is subject to the following two conditions: (1) this device may not cause harmful interference, and (2) this device must accept any interference received, including interference that may cause undesired operation.

#### NOTICE:

This equipment has been tested and found to comply with the limits for a Class B digital device, pursuant to Part 15 of the FCC Rules. These limits are designed to provide reasonable protection against harmful interference in a residential installation. This equipment generates, uses and can radiate radio frequency energy and, if not installed and used in accordance with the instructions, may cause harmful interference to radio communications. However, there is no guarantee that interference will not occur in a particular installation. If this equipment does cause harmful interference to radio or television reception, which can be determined by turning the equipment off and on, the user is encouraged to try to correct the interference by one or more of the following measures:

- Reorient or relocate the receiving antenna.
- Increase the separation between the equipment and receiver.
- Connect the equipment into an outlet on a circuit different from that to which the receiver is connected.
- Consult the dealer or an experienced radio/TV technician for help.

#### FCC WARNING:

Changes or modifications not expressly approved by the party responsible for compliance could void the user's authority to operate the equipment.

- ▶ For vehicles sold in Canada

Operation is subject to the following two conditions: (1) this device may not cause interference, and (2) this device must accept any interference, including interference that may cause undesired operation of the device.



 CAUTION**■ When inspecting or replacing tires**

Observe the following precautions to prevent accidents. Failure to do so may cause damage to parts of the drive train, as well as dangerous handling characteristics, which may lead to fatal or injury accidents.

- Do not mix tires of different makes, models, tread patterns or treadwear.
- Do not use tire sizes other than those recommended by Lexus.
- Do not mix radial, bias-belted, or bias-ply tires.
- Do not mix summer, all season and snow tires.

**■ When initializing the tire pressure warning system**

Do not press the satellite switch without first adjusting the tire inflation pressure to the specified level. Otherwise, the tire pressure warning light may not come on even if the tire inflation pressure is low, or it may come on when the tire inflation pressure is actually normal.

 NOTICE**■ Repairing or replacing tires, wheels and tire pressure warning valves and transmitters**

When removing or fitting the wheels, tires or the tire pressure warning valves and transmitters, contact your Lexus dealer as the tire pressure warning valves and transmitters may be damaged if not handled correctly.

**■ To avoid damaging the tire pressure warning valves and transmitters**

Do not use liquid sealants on flat tires.

### NOTICE

#### ■ **Driving on rough roads**

Take particular care when driving on roads with loose surfaces or pot holes. These conditions may cause losses in tire inflation pressure, reducing the cushioning ability of the tires. In addition driving on rough roads may cause damage to the tires themselves, as well as the vehicle's wheels and body.

#### ■ **Low profile tires**

Low profile tires may cause greater damage than usual to the tire wheel when receiving impact from the road surface. Therefore pay attention to the following:

- Be sure to use proper tire inflation pressure. If tires are under-inflated, they may be damaged more severely.
- Avoid pot holes, uneven pavement, curbs and other road hazards. Failure to do so can lead to severe tire and wheel damage.

#### ■ **If tire inflation pressures become low while driving**

Do not continue driving, or your tires and/or wheels may be ruined.

## 4-3. Do-it-yourself maintenance

### Tire inflation pressure

#### Tire inflation pressure

The recommended cold tire inflation pressure and tire size is displayed on the tire and loading information label. (→P. 407)



TIRE AND LOADING INFORMATION			INFORMATION SUR LES PNEUS ET LE CHARGEMENT		
SEATING CAPACITY: TOTAL X FRONT X-REAR X The combined weight of occupants and cargo should never exceed XXX kg or XXX lbs.			NOMBRE DE PLACES ASSISES: TOTAL X AVANT X-ARRIÈRE X Le poids total des occupants et du chargement ne doit jamais être supérieur à XXX kg ou XXX lb.		
TIRE	SIZE	COLD TIRE PRESSURE	PNEUS	DIMENSION	PRESSION DE GONFLAGE À FROID
FRONT	XXX0/XX XX	XXXkPa,XXPSI	AVANT	XXX0/XX XX	XXXkPa,XXPSI
REAR	XXX0/XX XX	XXXkPa,XXPSI	ARRIÈRE	XXX0/XX XX	XXXkPa,XXPSI
SPARE	TXXX0CXX	XXXkPa,XXPSI	SECOURS	TXXX0CXX	XXXkPa,XXPSI
SEE OWNER'S MANUAL FOR ADDITIONAL INFORMATION			POUR DE PLUS AMPLES INFORMATIONS, VOIR LE MANUEL DU PROPRIÉTAIRE		

CLY43AB208

### ■ Inspection and adjustment procedure



- 1 Tire valve
- 2 Tire pressure gauge

**STEP 1** Remove the tire valve cap.

**STEP 2** Press the tip of the tire pressure gauge onto the tire valve.

**STEP 3** Read the pressure using the graduations of the gauge.

**STEP 4** If the tire inflation pressure is not within the recommended levels, adjust the pressure.  
If you add too much air, press the center of the valve to lower.

**STEP 5** After completing the tire inflation pressure measurement and adjustment, apply soapy water to the valve and check for leakage.

**STEP 6** Reinstall the tire valve cap.

### ■ Tire inflation pressure check interval

You should check tire inflation pressure every two weeks, or at least once a month. Do not forget to check the spare.

### ■ Effects of incorrect tire inflation pressure

Driving with incorrect tire inflation pressure may result in the following:

- Reduced fuel efficiency
- Reduced driving comfort and tire life
- Reduced safety
- Damage to the drive train

If a tire needs frequent refilling, have it checked by your Lexus dealer.

### ■ Instructions for checking tire inflation pressure

When checking tire inflation pressure, observe the following:

- Check only when the tires are cold.  
If your vehicle has been parked for at least 3 hours and has not been driven for more than 1 mile or 1.5 km, you will get an accurate cold tire inflation pressure reading.
- Always use a tire pressure gauge.  
The appearance of the tire can be misleading. In addition, tire inflation pressures that are even just a few pounds off can degrade ride and handling.
- Do not bleed or reduce tire inflation pressure after driving. It is normal for the tire inflation pressure to be higher after driving.
- Never exceed the vehicle capacity weight.  
Passengers and luggage weight should be placed so that the vehicle is balanced.

### CAUTION

#### ■ Proper inflation is critical to save tire performance

Keep your tires properly inflated. Otherwise, the following conditions may occur and result in an accident causing death or serious injury.

- Excessive wear
- Uneven wear
- Poor handling
- Possibility of blowouts resulting from overheated tires
- Poor sealing of the tire bead
- Wheel deformation and/or tire separation
- A greater possibility of tire damage from road hazards

### NOTICE

#### ■ When inspecting and adjusting tire inflation pressure

Be sure to reinstall the tire valve caps.

Without the valve caps, dirt or moisture could get into the valve and cause air leakage, which could result in an accident. If the caps have been lost, replace them as soon as possible.

# Wheels

If a wheel is bent, cracked or heavily corroded, it should be replaced. Otherwise, the tire may separate from the wheel or cause loss of handling control.

### ■ Wheel selection

When replacing wheels, care should be taken to ensure that they are equivalent to those removed in load capacity, diameter, rim width, and offset.

Replacement wheels are available at your Lexus dealer.

Lexus does not recommend using:

- Wheels of different sizes or types
- Used wheels
- Bent wheels that have been straightened

### ■ Aluminum wheel precautions

- Use only Lexus wheel nuts and wrenches designed for use with your aluminum wheels.
- When repairing or changing your tires, check that the wheel nuts are still tight after driving 1000 miles (1600 km).
- Use only Lexus genuine balance weights or equivalent and a plastic or rubber hammer when balancing your wheels.

### ■ When replacing wheels

The wheels of your Lexus are equipped with tire pressure warning valves and transmitters that allow the tire pressure warning system to provide advanced warning in the event of a loss in tire inflation pressure. Whenever wheels are replaced, the tire pressure warning valves and transmitters must be installed. (→P. 297)

### ■ Tire and wheel replacement



Each tire and wheel is designed only for its original position on the vehicle.

Therefore, when replacing tires and wheels make sure that they are fitted in the position indicated on the reverse side of the wheel.

“FR”: Front right-hand side

“FL”: Front left-hand side

“RR”: Rear right-hand side

“RL”: Rear left-hand side

### ⚠ CAUTION

#### ■ When replacing wheels

- Do not use wheels that are a different size from those recommended in the Owner's Manual, as this may result in loss of handling control.
- Never use an inner tube in a leaking wheel which is designed for a tubeless tire. Doing so may result in an accident, causing death or serious injury.

### ⚠ NOTICE

#### ■ Replacing tire inflation pressure warning valves and transmitters

- Because tire repair or replacement may affect the tire pressure warning valves and transmitters, make sure to have tires serviced by your Lexus dealer or other qualified service shop. In addition, make sure to purchase your tire pressure warning valves and transmitters at your Lexus dealer.
- Ensure that only Genuine Lexus wheels are used on your vehicle. Tire pressure warning valves and transmitters may not work properly with non-genuine wheels.



## 4-3. Do-it-yourself maintenance

# Air conditioning filter

The air conditioning filter must be cleaned or changed regularly to maintain air conditioning efficiency.

### ■ Removal method

**STEP 1** Set the air conditioning system to recirculated mode.

The air conditioning filter case cannot be removed with the system in the outside air mode.

**STEP 2** Turn the “ENGINE START STOP” switch to OFF.

**STEP 3**

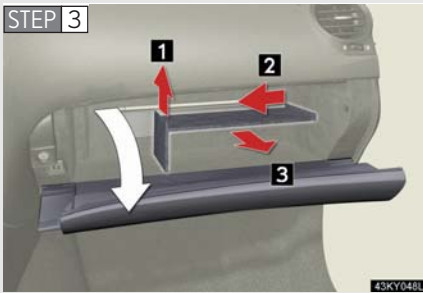

Open the glove box. Lift and remove the partition.

**STEP 4**



Remove the filter cover.

**STEP 5**

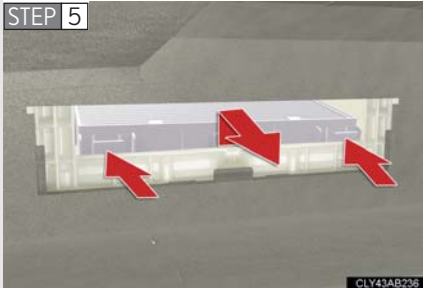

Remove the filter case.

### ■ Cleaning method



If the filter is dirty, clean by blowing compressed air through the filter from the downward side.

Hold the air gun 2 in. (5 cm) from the filter and blow for approximately 2 minutes at 72 psi (500 kPa, 5.0 kgf/cm<sup>2</sup> or bar).

If it is not available, have the filter cleaned by your Lexus dealer.

### ■ Replacement method

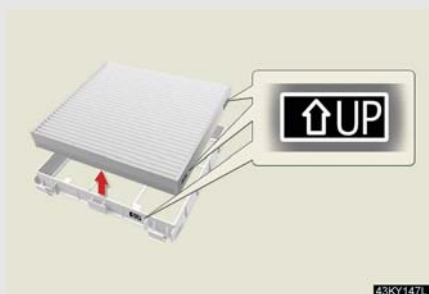

Remove the air conditioning filter from the filter case and replace it with a new one.

The “↑UP” marks shown on the filter and the filter case should be pointing up.

### ■ Checking interval

Inspect and replace the air conditioning filter according to the maintenance schedule. In dusty areas or areas with heavy traffic flow, early replacement may be required. (For scheduled maintenance information, please refer to the “Warranty and Services Guide/Owner's Manual Supplement/Scheduled Maintenance”.)

### ■ If air flow from the vents decreases dramatically

The filter may be clogged. Check the filter and replace if necessary.

 NOTICE**■ To prevent damage to the system**

- When using the air conditioning system, make sure that a filter is always installed.
- When cleaning the filter, do not clean the filter with water.

## 4-3. Do-it-yourself maintenance

### Electronic key battery

Replace the battery with a new one if it is discharged.

■ You will need the following items:

- Flathead screwdriver
- Small Phillips-head screwdriver
- Lithium battery (CR1632)

■ Replacing the battery

STEP 1



Take out the mechanical key.

STEP 2



Remove the cover.

STEP 3

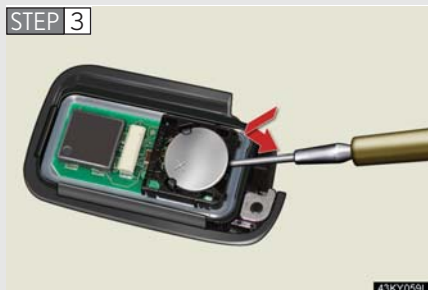

Remove the depleted battery.

Insert a new battery with the “+” terminal facing up.

### ■ If the electronic key battery is discharged

The following symptoms may occur.

- The smart access system with push-button start and wireless remote control will not function properly.
- The operational range is reduced.

### ■ Use a CR1632 lithium battery

- Batteries can be purchased at your Lexus dealer, jewelers, or camera stores.
- Replace only with the same or equivalent type recommended by a Lexus dealer.
- Dispose of used batteries according to the local laws.

## CAUTION

### ■ Removed battery and other parts

Keep away from children.

These parts are small and if swallowed by a child they can cause choking.

## NOTICE

### ■ For normal operation after replacing the battery

Observe the following precautions to prevent accidents.

- Always work with dry hands.  
Moisture may cause the battery to rust.
- Do not touch or move any other components inside the remote control.
- Do not bend either of the battery terminals.

## 4-3. Do-it-yourself maintenance

# Checking and replacing fuses

If any of the electrical components do not operate, a fuse may have blown. If this happens, check and replace the fuses as necessary.

**STEP 1** Turn the “ENGINE START STOP” switch to OFF.

**STEP 2** Engine compartment (type B): Remove the engine compartment cover. (→P. 283)

**STEP 3** Open the fuse box cover.

▶ Engine compartment (type A)



Push the tabs in and lift the lid off.

▶ Engine compartment (type B)



Push the tabs in and lift the lid off.

## ▶ Driver's side instrument panel



Remove the lid.

## ▶ Passenger's side instrument panel



Remove the lid.

**STEP 4** After a system failure, see "Fuse layout and amperage ratings" (→P. 322) for details about which fuse to check.

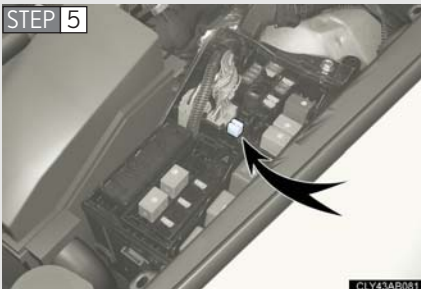
**STEP 5**

Remove the fuse with the pull-out tool.

**STEP 6** Check if the fuse has blown.

► Type A

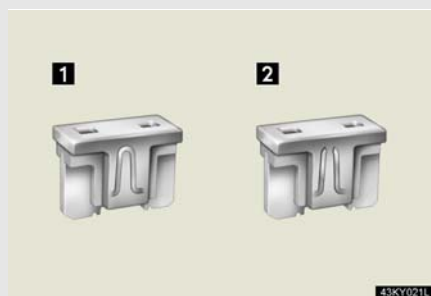

1 Normal fuse

2 Blown fuse

Replace it with one of an appropriate amperage rating. The amperage rating can be found on the fuse box lid.

► Type B

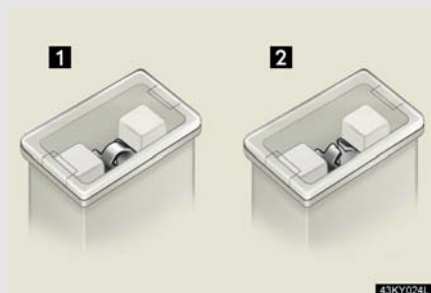

1 Normal fuse

2 Blown fuse

Replace it with one of an appropriate amperage rating. The amperage rating can be found on the fuse box lid.

► Type C

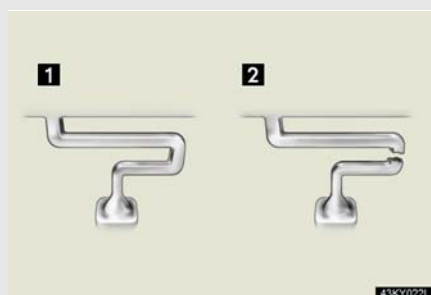

1 Normal fuse

2 Blown fuse

Contact your Lexus dealer.



## ▶ Type D

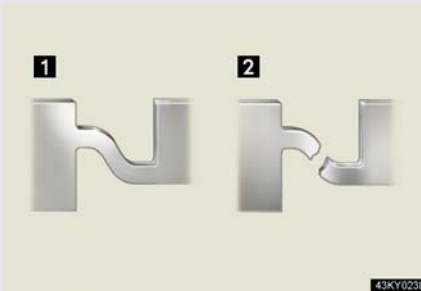

**1** Normal fuse

**2** Blown fuse

Contact your Lexus dealer.

### Removing the front controller (engine compartment: type B)

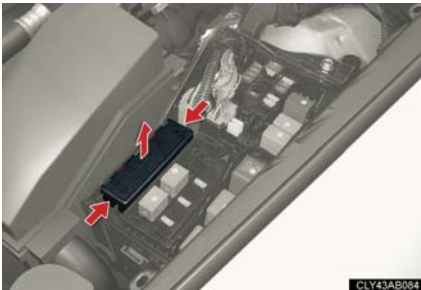

Lift the lid off while pushing the tabs on either side.

## Fuse layout and amperage ratings

### ■ Engine compartment (type A)

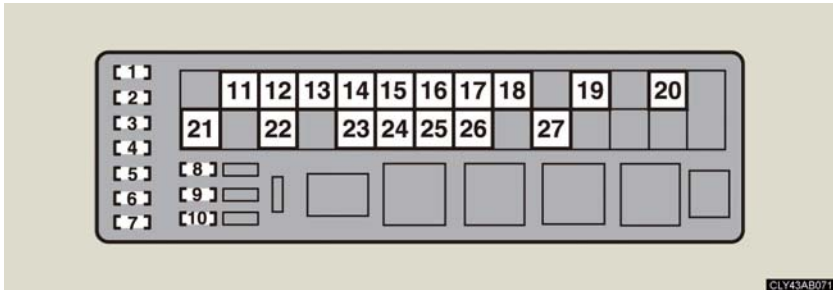

Fuse		Ampere	Circuit
1	ABS 3	25 A	VDIM
2	ALT-S	7.5 A	Charging system
3	TURN-HAZ	15 A	Emergency flashers, turn signals
4	IG2 MAIN	20 A	IG2, IGN, GAUGE
5	RAD NO.2	30 A	Audio system
6	D/C CUT	20 A	DOME, MPX-B
7	RAD NO.1	30 A	Audio system
8	MPX-B	10 A	Headlights, front fog lights, parking lights, license plate lights, windshield washer, horns, power door lock system, power windows, power seats, electric tilt and telescopic steering column, meters and gauges, smart access system with push-button start, outside rear view mirrors, air conditioning system, security system
9	DOME	10 A	Interior lights, meters and gauges
10	CDS	10 A	Electric cooling fans

Fuse		Ampere	Circuit
11	E/G-B	60 A	FR CTRL-B, ETCS, A/F, STR LOCK, INJ2
12	P/I-B	60 A	EFI, F/PMP, INJ
13	ABS1	50 A	VDIM
14	RH J/B-B	30 A	FR DOOR RH, RR DOOR RH, AM2
15	VVT	40 A	Multiport fuel injection system/ sequential multiport fuel injection system
16	MAIN	30 A	H-LP R LWR, H-LP L LWR, headlight low beams
17	STARTER	30 A	Smart access system with push-button start
18	LH J/B-B	30 A	FR DOOR LH, RR DOOR LH, SECURITY
19	EPS	80 A	Electric power steering
20	ALT	180 A	LH J/B-AM, E/G-AM, HEATER, FAN1, FAN2, DEFOG, RH J/B-AM
21	LH J/B-AM	80 A	S/ROOF, FR P/SEAT LH, TV NO.1, A/C, FUEL OPEN, PSB, FR WIP, H-LP LVL, LH-IG, ECU-IG LH, PANEL, TAIL, MIR HTR, TV NO. 2, FR S/HTR LH
22	RH J/B-AM	80 A	OBD, STOP SW, TI&TE, FR P/SEAT RH, RAD NO. 3, ECU-IG RH, RH-IG, FR S/HTR RH, ACC, CIG, PWR OUTLET
23	DEFOG	50 A	Rear window defogger
24	FAN2	40 A	Electric cooling fans

## 4-3. Do-it-yourself maintenance

	Fuse	Ampere	Circuit
25	FAN1	40 A	Electric cooling fans
26	HEATER	50 A	CDS, air conditioning system
27	E/G-AM	60 A	H-LP CLN, FR CTRL-AM

## ■ Engine compartment (type B)

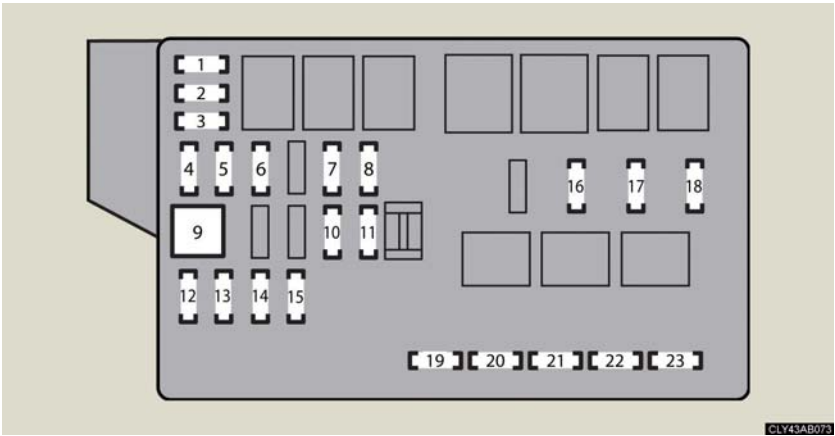

Fuse		Ampere	Circuit
1	SPARE	30 A	Spare fuse
2	SPARE	25 A	Spare fuse
3	SPARE	10 A	Spare fuse
4	FR CTRL-B	25 A	HORN, headlight high beams
5	A/F	15 A	Exhaust system
6	ETCS	10 A	Multiport fuel injection system/ sequential multiport fuel injection system
7	INJ2	25 A	Multiport fuel injection system/ sequential multiport fuel injection system
8	STR LOCK	25 A	Steering lock system
9	H-LP CLN	30 A	Headlight cleaner
10	DEICER	25 A	—
11	FR CTRL-AM	30 A	FR FOG, WASHER, FR TAIL
12	IG2	10 A	Ignition system

### 4-3. Do-it-yourself maintenance

Fuse		Ampere	Circuit
13	EFI NO. 2	10 A	Fuel system, exhaust system, multiport fuel injection system/sequential multiport fuel injection system
14	H-LP R LWR	15 A	Headlight low beam (right)
15	H-LP L LWR	15 A	Headlight low beam (left)
16	F/PMP	25 A	Fuel system
17	EFI	25 A	Multiport fuel injection system/ sequential multiport fuel injection system
18	INJ	25 A	Multiport fuel injection system/ sequential multiport fuel injection system
19	H-LP UPR	15 A	Headlight beams
20	HORN	10 A	Horns
21	WASHER	20 A	Windshield washer
22	FR TAIL	10 A	Parking lights, side marker lights
23	FR FOG	15 A	Front fog lights

## ■ Driver's side instrument panel

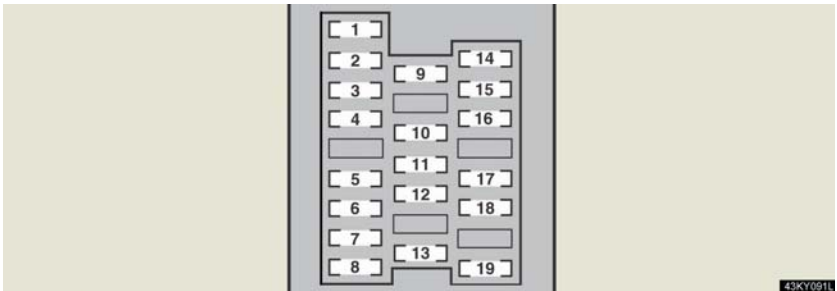

Fuse		Ampere	Circuit
1	FR P/SEAT LH	30 A	Power seat
2	A/C	7.5 A	Air conditioning system
3	MIR HTR	15 A	Outside rear view mirror defoggers
4	TV NO.1	10 A	Display
5	FUEL OPEN	10 A	Fuel filler door opener
6	TV NO.2	7.5 A	————
7	PSB	30 A	Pre-collision seat belt
8	S/ROOF	25 A	Moon roof
9	TAIL	10 A	Tail lights, license plate lights, parking lights, rear side marker lights
10	PANEL	7.5 A	Switch illumination, air conditioning system, display
11	RR FOG	7.5 A	————
12	ECU-IG LH	10 A	Cruise control, air conditioning system, electric power steering, shift lock system, moon roof, tire inflation pressure warning system
13	FR S/HTR LH	15 A	Seat heaters and ventilators

### 4-3. Do-it-yourself maintenance

	Fuse	Ampere	Circuit
14	RR DOOR LH	20 A	Power windows
15	FR DOOR LH	20 A	Power windows, outside rear view mirror (left)
16	SECURITY	7.5 A	Smart access system with push-button start
17	H-LP LVL	7.5 A	AFS
18	LH-IG	10 A	Charging system, headlight cleaner, rear window defogger, electric cooling fans, emergency flashers, turn signal lights, back-up lights, stop lights, outside rear view mirror defoggers, seat belts, intuitive parking assist, air conditioning system
19	FR WIP	30 A	Windshield wipers



## ■ Passenger's side instrument panel

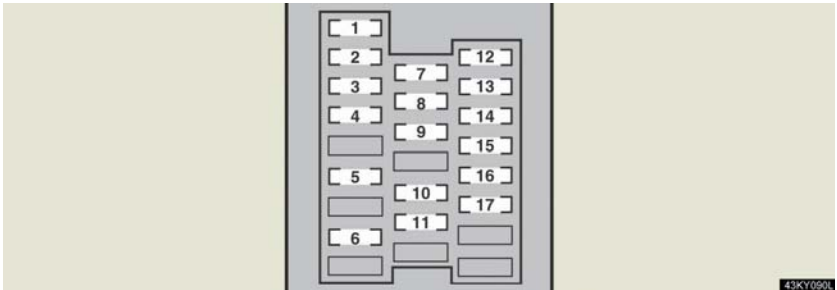

Fuse		Ampere	Circuit
1	FR P/SEAT RH	30 A	Power seat
2	DOOR DL	15 A	—
3	OBD	7.5 A	On-board diagnosis system
4	STOP SW	7.5 A	Stop lights, VDIM
5	TI & TE	20 A	Electric tilt and telescopic steering column
6	RAD NO. 3	10 A	Audio system
7	GAUGE	7.5 A	Meters and gauges
8	IGN	10 A	SRS airbag system, stop lights, steering lock system, fuel system, front passenger occupant classification system
9	ACC	7.5 A	Clock, air conditioning system, audio system, navigation system, display, outside rear view mirrors, smart access system with push-button start, glove box light, console box light
10	CIG	15 A	Cigarette lighter
11	PWR OUTLET	15 A	Power outlet
12	RR DOOR RH	20 A	Power windows

Fuse		Ampere	Circuit
13	FR DOOR RH	20 A	Power windows, outside rear view mirrors
14	AM2	7.5 A	Smart access system with push-button start
15	RH-IG	7.5 A	Seat belts, intuitive parking assist, automatic transmission, seat heaters and ventilators
16	FR S/HTR RH	15 A	Seat heaters and ventilators
17	ECU-IG RH	10 A	Power seats, smart access system with push-button start, outside rear view mirrors, VDIM, air conditioning system, pre-collision seat belt, electric tilt and telescopic steering, power windows, navigation system

### ■ After a fuse is replaced

- If the lights do not turn on even after the fuse has been replaced, a bulb may need replacement. (→P. 334)
- If the replaced fuse blows again, have the vehicle inspected by your Lexus dealer.

### ■ If there is an overload in the circuits

The fuses are designed to blow before the entire wiring harness is damaged.

 **CAUTION****■ To prevent system breakdowns and vehicle fire**

Observe the following precautions.

Failing to do so may cause damage, and possibly a fire or injury.

- Never use a fuse of a higher amperage rating than indicated, or use any other object in place of a fuse.
- Always use a genuine Lexus fuse or equivalent.  
Never replace a fuse with a wire, even as a temporary fix.  
This can cause extensive damage or even fire.
- Do not modify fuses or the fuse box.

 **NOTICE****■ Before replacing fuses**

Have the cause of electrical overload determined and repaired by your Lexus dealer.

# Headlight aim

### ■ Removing the engine compartment cover.

→P. 283

### ■ Vertical movement adjusting bolts



1 Adjustment bolt A

2 Adjustment bolt B

### ■ Before checking the headlight aim

**STEP 1** Make sure the vehicle has a full tank of gas and the area around the headlight is not deformed.

**STEP 2** Park the vehicle on level ground.

**STEP 3** Sit in the driver's seat.

**STEP 4** Bounce the vehicle several times.

### ■ Adjusting the headlight aim

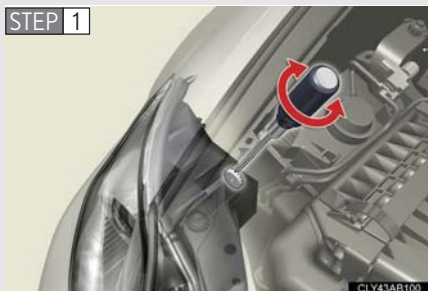

Turn bolt A in either direction using a Phillips-head screwdriver.

Remember the turning direction and the number of turns in mind.

STEP 2

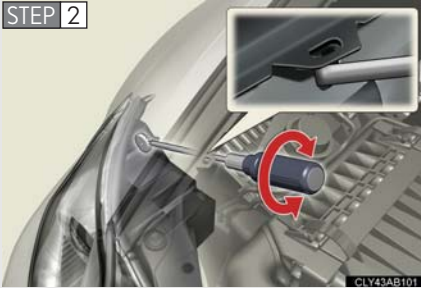

Turn bolt B the same number of turns and in the same direction as step 1 using a Phillips-head screwdriver.

If the error is over the value specified above, take the vehicle to your Lexus dealer to adjust the headlight aim.

## 4-3. Do-it-yourself maintenance

# Light bulbs

You may replace the following bulbs yourself. For more information about replacing other light bulbs, contact your Lexus dealer.

### ■ Preparing a replacement light bulb

Check the wattage of the light bulb being replaced. (→P. 408)

### ■ Bulb locations



CLY43AB118

## Replacing light bulbs

### ■ Back-up lights

STEP 1



Open the trunk door and remove the cover clips.

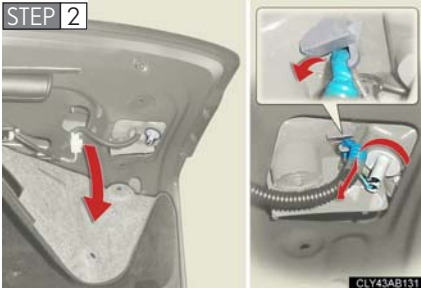

Partly remove the cover. Remove the wire harness and turn the bulb base counterclockwise.

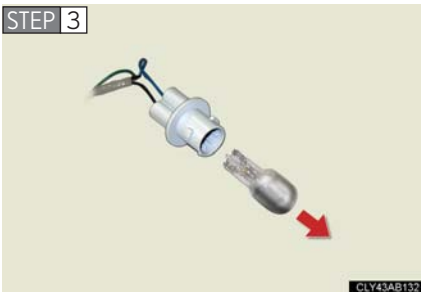

Remove the light bulb.

### ■ Rear turn signal lights

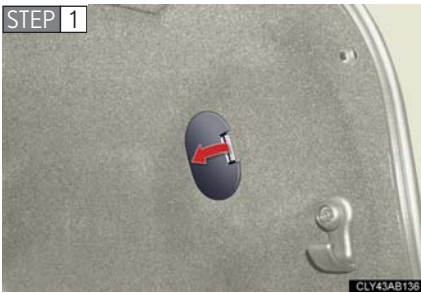

Open the trunk door and remove the cover.

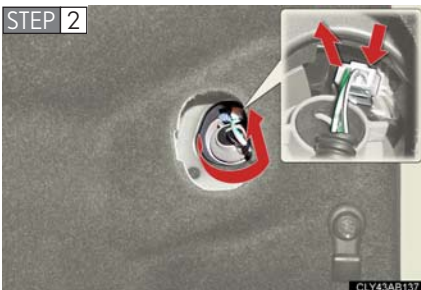

Remove the connector and turn the bulb base counterclockwise.

STEP 3

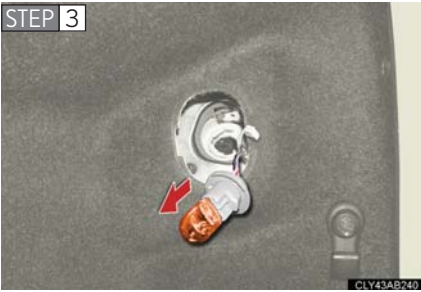

Remove the light bulb.

### ■ Bulbs other than the above

If any of the bulbs listed below has burnt out, have your Lexus dealer replace it.

- Headlight low and high beams (discharge bulbs)
- Headlight high beams
- Front fog lights
- Parking lights
- Front turn signal lights
- Front side marker lights
- Stop/tail lights
- Tail lights
- Rear side marker lights
- High mounted stoplight
- License plate lights



---

### ■ Condensation build-up on the inside of the lens

Contact your Lexus dealer for more information in the following situations. Temporary condensation build-up on the inside of the headlight lens does not indicate a malfunction.

- Large drops of water are built up on the inside of the lens.
- Water has built up inside the headlight.

### ■ Discharge headlights

If voltage to the discharge bulbs is insufficient, the bulbs may not come on, or may go out temporarily. The discharge bulbs will come on when normal power is restored.

### ■ LED tail lights, stop/tail lights and high mounted stoplight

The tail lights, stop/tail lights and high mounted stoplight consist of a number of LEDs. If any of the LEDs burn out, take your vehicle to your Lexus dealer to have the light replaced.

 **CAUTION**

■ **Replacing light bulbs**

- Turn off the lights. Do not attempt to replace the bulb immediately after turning off the lights.  
The bulbs become very hot and may cause burns.
- Do not touch the glass portion of the light bulb with bare hands. Hold the bulb by the plastic or metal portion.  
If the bulb is scratched or dropped it may blow out or crack.
- Fully install light bulbs and any parts used to secure them. Failing to do so may result in heat damage, fire, or water entering the headlight unit. This may damage the headlights or cause condensation to build up on the lens.
- Do not attempt to take apart or repair the low beam headlight bulbs, connectors, power supply circuits, or related components.  
Doing so could result in electric shock and serious injury or death.

■ **Discharge headlights**

- Contact your Lexus dealer before replacing discharge headlights (including light bulbs).
- Do not touch the high-intensity discharge headlight's high voltage socket when the headlights are turned on.  
An extremely high voltage of 20000 V will be discharged and could result in serious injury or death by electric shock.

■ **To prevent damage or fire**

Make sure bulbs are fully seated and locked.

## When trouble arises

# 5

- 5-1. Essential information..... 340**
- If your vehicle needs to be towed..... 340
  - If you think something is wrong ..... 346
  - Fuel pump shut off system..... 347
  - Event data recorder ..... 348
- 5-2. Steps to take in an emergency ..... 350**
- If a warning light turns on or a warning buzzer sounds... ..... 350
  - If a warning message is displayed..... 360
  - If you have a flat tire..... 374
  - If the engine will not start .... 383
  - If the shift lever cannot be shifted from P ..... 384
  - If you lose your keys ..... 385
  - If the electronic key does not operate properly..... 386
  - If the vehicle battery is discharged ..... 389
  - If your vehicle overheats .... 392
  - If the vehicle becomes stuck..... 395

## 5-1. Essential information

### If your vehicle needs to be towed

If towing is necessary, we recommend having your vehicle towed by your Lexus dealer or a commercial towing service, using a lift-type truck or a flat bed truck.

Use a safety chain system for all towing, and abide by all state/provincial and local laws.

If towing from the rear, the vehicle's front wheels and axles must be in good condition. (→P. 344)

If they are damaged, use a towing dolly or flat bed truck.

#### Before towing

The following may indicate a problem with your transmission. Contact your Lexus dealer before towing.

- The engine is running, but the vehicle will not move.
- The vehicle makes an abnormal sound.

#### Emergency towing

If a tow truck is not available, in an emergency your vehicle may be temporarily towed using a cable or chain secured to the emergency towing eyelet. This should only be attempted on hard, surfaced roads for short distances at low speeds.

A driver must be in the vehicle to steer and operate the brakes. The vehicle's wheels, drive train, axles, steering and brakes must be in good condition.



Towing eyelet

### ■ Emergency towing procedure

**STEP 1** Release the parking brake.

**STEP 2** Shift the shift lever to N.

**STEP 3** Put the “ENGINE START STOP” switch in ACCESSORY mode (engine off) or IGNITION ON mode (engine running).

### CAUTION

#### ■ Caution while towing

- Use extreme caution when towing the vehicle.  
Avoid sudden starts or erratic driving maneuvers which place excessive stress on the emergency towing eyelet and the cables or chains.
- If the engine is not running, the power assist for the brakes and steering will not function, making steering and braking more difficult.

### NOTICE

#### ■ To prevent causing serious damage to the transmission

Never tow this vehicle from the rear with four wheels on the ground. This may cause serious damage to the transmission.

## Installing the towing eyelet

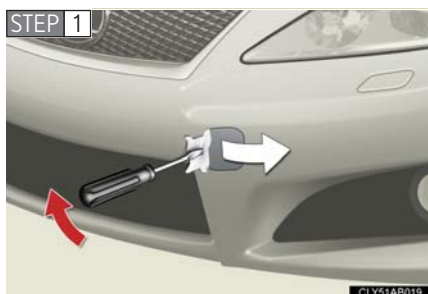

Remove the eyelet cover using a flathead screwdriver.

To protect the bodywork, place a rag between the screwdriver and the vehicle body, as shown in the illustration.

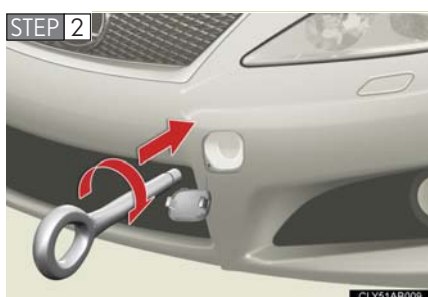

Insert the towing eyelet into the hole and tighten partially by hand.

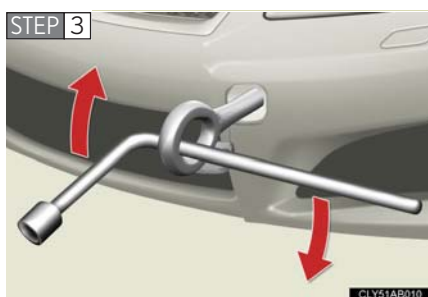

Tighten down the towing eyelet securely using a wheel nut wrench.

### ■ Location of the emergency towing eyelet

→P. 374

**⚠ CAUTION****■ Installing the towing eyelet to the vehicle**

Make sure that the towing eyelet is installed securely.

If not securely installed, the towing eyelet may come loose during towing. This may lead to accidents that cause serious injury or even death.

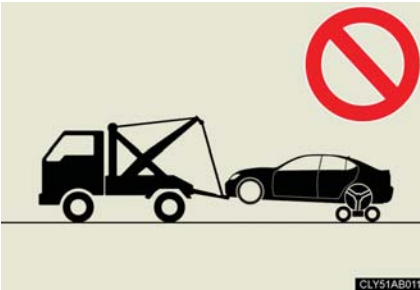
**Towing with a sling-type truck****⚠ NOTICE****■ To prevent body damage**

Do not tow with a sling-type truck, either from the front or rear.

## Towing with a wheel lift-type truck

### ► From the front

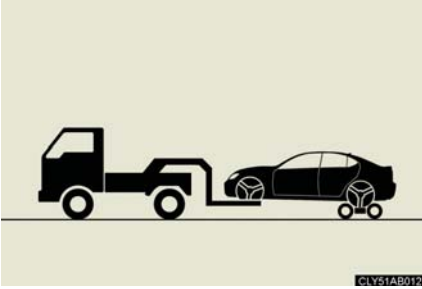

Use a towing dolly under the rear wheels.

### ► From the rear

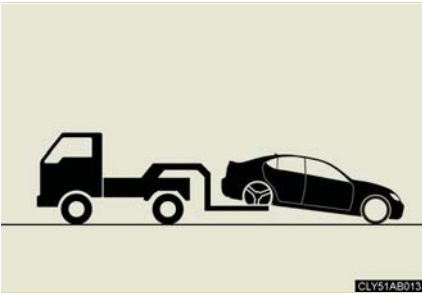

Turn the “ENGINE START STOP” switch to the ACCESSORY mode so that the steering wheel is unlocked.

### NOTICE

#### ■ To prevent causing serious damage to the transmission

Never tow this vehicle from the front with the rear wheels on the ground.

#### ■ To prevent damaging the vehicle

- Do not tow the vehicle from the rear with the “ENGINE START STOP” switch OFF.  
The steering lock mechanism is not strong enough to hold the front wheel straight.
- When raising the vehicle from the rear, ensure adequate ground clearance for towing at the opposite end of the raised vehicle. Without adequate clearance, the vehicle could be damaged while being towed from the rear.



## Using a flat bed truck

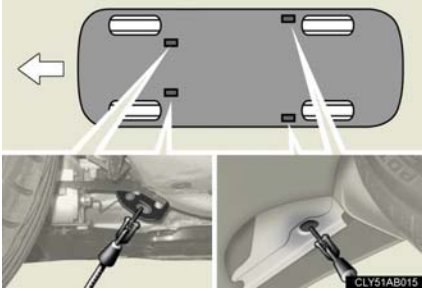

If your Lexus is transported by a flat bed truck, it should be tied down at the locations shown in the illustration.

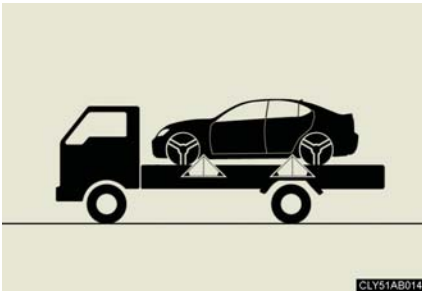

If you use chains or cables to tie down your vehicle, the angles shaded in black must be 45°.

Do not overly tighten the tie downs or the vehicle may be damaged.

## 5-1. Essential information

### If you think something is wrong

If you notice any of the following symptoms, your vehicle probably needs adjustment or repair. Contact your Lexus dealer as soon as possible.

#### ■ Visible symptoms

- Fluid leaks under the vehicle  
(Water dripping from the air conditioning after use is normal.)
- Flat-looking tires or uneven tire wear
- Engine coolant temperature gauge needle continually points higher than normal

#### ■ Audible symptoms

- Changes in exhaust sound
- Excessive tire squeal when cornering
- Strange noises related to the suspension system
- Pinging or other noises related to the engine

#### ■ Operational symptoms

- Engine missing, stumbling or running rough
- Appreciable loss of power
- Vehicle pulls heavily to one side when braking
- Vehicle pulls heavily to one side when driving on a level road
- Loss of brake effectiveness, spongy feeling, pedal almost touches the floor

# Fuel pump shut off system

To minimize the risk of fuel leakage when the engine stalls or an airbag inflates upon collision, the fuel pump shut off system stops supplying fuel to the engine.

Follow the procedure below to restart the engine after the system is activated.

**STEP 1**] Turn the “ENGINE START STOP” switch to the ACCESSORY mode or OFF.

**STEP 2**] Restart the engine.

### NOTICE

#### ■ Before starting the engine

Inspect the ground under the vehicle.

If you find that fuel has leaked on to the ground, the fuel system has been damaged and is in need of repair. Do not restart the engine.

## 5-1. Essential information

### Event data recorder

Your vehicle has computers that monitor and control certain aspects of your vehicle. These computers assist in driving and maintaining optimal vehicle performance.

Besides storing data useful for troubleshooting, there is an event data recorder (EDR) that records data in a crash or a near car crash event.

#### In a crash or a near car crash event

The SRS airbag sensor assembly contains the EDR. In a crash or a near car crash event, this device may record some or all of the following information:

- Engine speed
- Whether the brake pedal was applied or not
- Vehicle speed
- To what extent the accelerator pedal was depressed
- Position of the transmission shift lever
- Whether the driver and front passenger wore seat belts or not
- Driver's seat position
- Front passenger's occupant classification
- SRS airbag deployment data
- SRS airbag system diagnostic data

The information above is intended to be used for the purpose of improving vehicle safety performance. Unlike general data recorders, the EDR does not record sound data such as conversation between passengers.

## Disclosure of the data

Lexus will not disclose the data recorded in an EDR to a third party except when:

- An agreement from the vehicle's owner (or the leasing company for a leased vehicle) is obtained
- Officially requested by the police or other authorities
- Used as a defense for Lexus in a law suit
- Ordered by a court law

However, if necessary Lexus will:

- Use the data for research on Lexus vehicle safety performance
- Disclose the data to a third party for research purposes without disclosing details of the vehicle owner, and only when it is deemed necessary
- Disclose summarized data cleared of vehicle identification information to a non-Lexus organization for research purposes



## 5-2. Steps to take in an emergency

### If a warning light turns on or a warning buzzer sounds...

Calmly perform the following actions if any of the warning lights turn on or flash. If a light turns on or flashes, but then turns off, this does not necessarily indicate a malfunction in the system.

**Stop the vehicle immediately. Continuing to drive the vehicle may be dangerous.**

The following warning indicates a possible problem in the brake system. Immediately stop the vehicle in a safe place and contact your Lexus dealer.

Warning light	Warning light/Details
 (U.S.A.)	<b>Brake system warning light (warning buzzer)*</b> <ul style="list-style-type: none"><li>• Low brake fluid</li><li>• Malfunction in the brake booster system</li></ul> This light also comes on when the parking brake is not released. If the light turns off after the parking brake is fully released the system is operating normally.
 (Canada)	

\*: Parking brake engaged warning buzzer:

→P. 365



**Stop the vehicle immediately.**





The following warning indicates the possibility of damage to the vehicle that may lead to an accident. Immediately stop the vehicle in a safe place and contact your Lexus dealer.

Warning light	Warning light/Details
	<b>Charging system warning light</b> Indicates a malfunction in the vehicle's charging system.

**Have the vehicle inspected by your Lexus dealer immediately.**

Failing to investigate the cause of the following warnings may lead to the system operating abnormally and possibly cause an accident. Have the vehicle inspected by your Lexus dealer immediately.

Warning light	Warning light/Details
 (U.S.A.)  (Canada)	<b>Malfunction indicator lamp</b> Indicates a malfunction in: <ul style="list-style-type: none"> <li>• The electronic engine control system;</li> <li>• The electronic throttle control system; or</li> <li>• The electronic automatic transmission control system.</li> </ul>
	<b>SRS warning light</b> Indicates a malfunction in: <ul style="list-style-type: none"> <li>• The SRS airbag system; or</li> <li>• The seat belt pretensioner system.</li> </ul>

Warning light	Warning light/Details
 (U.S.A.)  (Canada)	<b>ABS warning light</b> Indicates a malfunction in: <ul style="list-style-type: none"> <li>• The ABS; or</li> <li>• The brake assist system.</li> </ul>
	<b>Electric power steering warning light</b> Indicates a malfunction in the EPS (Electric Power Steering) system.
	<b>Pre-collision system warning light (if equipped)</b> Indicates a malfunction in the pre-collision system.

■ **Electric power steering warning light**

When the battery is low or when the voltage drops temporarily, the electric power steering warning light may come on.

 **CAUTION**

■ **When the electric power steering warning light comes on**



The steering wheel may become extremely heavy.  
 If the steering wheel becomes heavier than usual when operating, firmly hold and operate it using more force than usual.



### Follow the correction procedures.

After taking the specified steps to correct the suspected problem, check that the warning light turns off.

Warning light	Warning light/Details	Correction procedure
	<b>Open door warning light (warning buzzer)*<sup>1</sup></b> Indicates that a door or the trunk is not fully closed.	Check that all doors and the trunk are closed.
	<b>Low fuel level warning light</b> Remaining fuel (Approximately 2.9 gal. [11 L, 2.4 Imp.gal.] or less)	Refuel the vehicle.
	<b>Automatic transmission fluid temperature warning light</b> Indicates that the automatic transmission fluid temperature is too high.	→P. 125
 (On the instrument cluster)	<b>Driver's seat belt reminder light (warning buzzer)*<sup>2</sup></b> Warns the driver to fasten his/her seat belt.	Fasten the seat belt.
 (On the center panel)	<b>Front passenger's seat belt reminder light (warning buzzer)*<sup>2</sup></b> Warns the front passenger to fasten his/her seat belt.	Fasten the seat belt.

Warning light	Warning light/Details	Correction procedure
	<b>Tire pressure warning light</b>	
	When the light comes on: Low tire inflation pressure	Adjust the tire inflation pressure.
	When the light comes on after blinking for 1 minute: Malfunction in the tire pressure warning system	Have the system checked by your Lexus dealer.
	<b>Master warning light</b> A buzzer sounds and the warning light comes on and flashes to indicate that the master warning system has detected a malfunction.	→P. 360

**\*1: Open door warning buzzer:**

→P. 365

**\*2: Driver's and front passenger's seat belt buzzer:**

The driver's and front passenger's seat belt buzzer sounds to alert the driver and front passenger that his or her seat belt is not fastened. The buzzer sounds intermittently for 10 seconds after the vehicle has reached a speed of at least 12 mph (20 km/h). Then, if the seat belt is still unfastened, the buzzer will sound in a different tone for 20 more seconds.

**■ If the malfunction indicator lamp comes on while driving**

First check the following:

- Is the fuel empty?  
If it is, fill the fuel tank immediately.
- Is the fuel tank cap loose?  
If it is, tighten it securely.

The lamp will go off after taking several driving trips.

If the lamp does not go off even after several trips, contact your Lexus dealer as soon as possible.

**■ Front passenger detection sensor and passenger seat belt reminder and warning buzzer**

- If luggage is placed on the front passenger seat, the front passenger detection sensor may cause the warning light to flash and the warning buzzer to sound, even if a passenger is not sitting in the seat.
- If a cushion is placed on the seat, the sensor may not detect a passenger, and the warning light may not operate properly.

**■ When the tire pressure warning light comes on**

Check the tire inflation pressure and adjust to the appropriate level. Pushing the tire pressure warning reset switch does not turn off the tire pressure warning light.

**■ The tire pressure warning light may turn on due to natural causes**

The tire pressure warning light may turn on due to natural causes such as natural air leaks or tire inflation pressure changes caused by temperature. In this case, adjusting the tire inflation pressure will turn off the warning light (after a few minutes).

**■ When a tire is replaced with a spare tire**

The compact spare tire is not equipped with the tire pressure warning valve and transmitter. If a tire goes flat, the tire pressure warning light will not turn off even though the flat tire is replaced with the spare tire. Replace the spare tire with the repaired tire and adjust the proper tire inflation pressure. The tire pressure warning light will turn off after a few minutes.

### ■ If the tire pressure warning system is inoperative

The tire pressure warning system will be disabled in the following conditions:

(When the condition becomes normal, the system will work properly.)

- If tires not equipped with tire pressure warning valves and transmitters are used.
- If the ID code on the tire pressure warning valves and transmitters is not registered in the tire pressure warning computer.
- If a different set of tires has been selected using the satellite switch.
- If the tire inflation pressure is 73 psi (500 kPa, 5.1 kgf/cm<sup>2</sup> or bar) or higher.
- If electronic devices or facilities using similar radio wave frequencies are nearby.
- If a radio set at similar frequencies is in use in the vehicle.
- If there is a lot of snow or ice on the vehicle, in particular, around the wheels or wheel housings.
- If non-genuine Lexus wheels are used. (Even if you use Lexus wheels, the tire pressure warning system may not work properly with some types of tires.)

### ■ If the tire pressure warning light comes on after blinking for 1 minute frequently

If the tire pressure warning light comes on after blinking for 1 minute frequently when the “ENGINE START STOP” switch is turned to IGNITION ON mode, have it checked by your Lexus dealer.

### ■ Customization that can be configured at Lexus dealer

The vehicle speed linked seat belt reminder buzzer can be disabled.

(Customizable features →P. 424)

 **CAUTION****■ If the tire pressure warning light comes on**

Be sure to observe the following precautions. Failure to do so could cause loss of vehicle control and result in death or serious injury.

- Stop your vehicle in a safe place as soon as possible. Adjust the tire inflation pressure immediately.
- If the tire pressure warning light comes on even after tire inflation pressure adjustment, it is probable that you have a flat tire. Check the tires. If the tire is flat, change to the spare tire and have the flat tire repaired by the nearest Lexus dealer.
- Avoid abrupt maneuvering and braking. If the vehicle tires deteriorate, you could lose control of the steering wheel or the brakes.

**■ If a blowout or sudden air leakage should occur**

The tire pressure warning system may not activate immediately.

### CAUTION

#### ■ Maintenance of the tires

Each tire, including the spare (if provided), should be checked monthly when cold and inflated to the inflation pressure recommended by the vehicle manufacturer on the vehicle placard or tire inflation pressure label (tire and load information label). (If your vehicle has tires of a different size than the size indicated on the vehicle placard or tire inflation pressure label [tire and load information label], you should determine the proper tire inflation pressure for those tires.)

As an added safety feature, your vehicle has been equipped with a tire pressure monitoring system (TPMS-tire pressure warning system) that illuminates a low tire pressure telltale (tire pressure warning light) when one or more of your tires is significantly under-inflated. Accordingly, when the low tire pressure telltale (tire pressure warning light) illuminates, you should stop and check your tires as soon as possible, and inflate them to the proper pressure. Driving on a significantly under-inflated tire causes the tire to overheat and can lead to tire failure. Under-inflation also reduces fuel efficiency and tire tread life, and may affect the vehicle's handling and stopping ability.

Please note that the TPMS (tire pressure warning system) is not a substitute for proper tire maintenance, and it is the driver's responsibility to maintain correct tire pressure, even if under-inflation has not reached the level to trigger illumination of the TPMS low tire pressure telltale (tire pressure warning light).

Your vehicle has also been equipped with a TPMS (tire pressure warning system) malfunction indicator to indicate when the system is not operating properly. The TPMS (tire pressure warning system) malfunction indicator is combined with the low tire pressure telltale (tire pressure warning light). When the system detects a malfunction, the telltale will flash for approximately one minute and then remain continuously illuminated. This sequence will continue upon subsequent vehicle start-ups as long as the malfunction exists. When the malfunction indicator is illuminated, the system may not be able to detect or signal low tire pressure as intended.

TPMS (tire pressure warning system) malfunctions may occur for a variety of reasons, including the installation of replacement or alternate tires or wheels on the vehicle that prevent the TPMS (tire pressure warning system) from functioning properly. Always check the TPMS (tire pressure warning system) malfunction telltale after replacing one or more tires or wheels on your vehicle to ensure that the replacement or alternate tires and wheels allow the TPMS (tire pressure warning system) to continue to function properly.

 NOTICE**■ Precaution when installing a different tire**

When a tire of a different specification or maker is installed, the tire pressure warning system may not operate properly.

## 5-2. Steps to take in an emergency If a warning message is displayed

If a warning is shown on the multi-information display, stay calm and perform the following actions:



### 1 Master warning light

The master warning light also comes on or flashes in order to indicate that a message is currently being displayed on the multi-information display.

### 2 Multi-information display







If any of the warning lights turns on again after performing the following actions, contact your Lexus dealer.











**Stop the vehicle immediately.**





A buzzer sounds and a warning message is shown on the multi-information display. The following warnings indicate the possibility of damage to the vehicle that may lead to an accident. Immediately stop the vehicle in a safe place and contact your Lexus dealer.

Warning message	Details
  (Flashing)	<p><b>Indicates an abnormal engine oil pressure.</b></p> <p>The warning light may turn on if the engine oil pressure is too low.</p>
  (Flashing)	<p><b>Indicates that the engine oil temperature is too high.</b></p> <p>The engine oil temperature gauge display will also flash. (→P. 128)</p>

**Have the vehicle inspected by your Lexus dealer immediately.**



A buzzer sounds and a warning message is shown on the multi-information display. Failing to investigate the cause of the following warnings may lead to the system operating abnormally and possibly cause an accident. Have the vehicle inspected by your Lexus dealer immediately.

Warning message	Details
  (Flashing and then continuously on) 	<p>Indicates a malfunction in the tire pressure warning system. (→P. 296)</p> <p>The tire pressure warning light comes on after blinking for 1 minute.</p>
  (Flashing)	<p>Indicates a malfunction in the steering lock system.</p>
   (If equipped)	<p>Indicates a malfunction in the pre-collision system.</p>

Warning message	Details
  (If equipped)	<p><b>Indicates an intuitive parking assist malfunction.</b> The malfunctioning assist-sensor is shown flashing on the display.</p>
 (Flashing and then continuously on)  (Flashing)  (If equipped)	<p><b>Indicates a malfunction in the radar cruise control system.</b></p>







**Have the vehicle inspected by your Lexus dealer immediately.**

Failing to investigate the cause of the following warning may lead to the system operating abnormally and possibly cause an accident. Have the vehicle inspected by your Lexus dealer immediately.









Warning message	Details
 	<p>Indicates a malfunction in the TRAC, VSC or hill-start assist control systems.</p>







### Follow the correction procedures.

A buzzer sounds and a warning message is shown on the multi-information display. After taking the specified steps to correct the suspected problem, check that the warning message turns off.

Warning message	Details	Correction procedure
 RIGHT FRONT DOOR  LEFT FRONT DOOR  RIGHT REAR DOOR  LEFT REAR DOOR	<p><b>Indicates that one or more of the doors is not fully closed.</b></p> <p>The system also indicates which doors are not fully closed.</p>  flashes and a buzzer sounds to indicate that one or more of the doors is not fully closed (with the vehicle having reached a speed of 3 mph [5 km/h]).	<p>Make sure that all of the doors are closed.</p>
 HOOD OPEN	<p><b>Indicates that the hood is not fully closed.</b></p>  flashes and a buzzer sounds to indicate that hood is not fully closed (with the vehicle having reached a speed of 3 mph [5 km/h]).	<p>Close the hood.</p>

## 5-2. Steps to take in an emergency





Warning message	Details	Correction procedure
 <p>TRUNK OPEN</p>	<p><b>Indicates that the trunk is not fully closed.</b></p> <p> flashes and a buzzer sounds to indicate that trunk is not fully closed (with the vehicle having reached a speed of 3 mph [5 km/h]).</p>	<p>Close the trunk.</p>
 <p>MOONROOF OPEN</p> <p> (Flashing) (If equipped)</p>	<p><b>Indicates that the moon roof is not fully closed (with the “ENGINE START STOP” switch OFF and the driver’s door opened).</b></p>	<p>Close the moon roof.</p>
 <p>PARK BRAKE</p>	<p><b>Indicates that the parking brake is still engaged.</b></p> <p> flashes and a buzzer sounds to indicate that the parking brake is still engaged (with the vehicle having reached a speed of 3 mph [5 km/h]).</p>	<p>Release the parking brake.</p>
 <p>LOW WASHER FLUID</p> <p></p>	<p><b>Indicates that the washer fluid level is low.</b></p>	<p>Add washer fluid.</p>

Warning message	Details	Correction procedure
 	<p>Indicates that engine oil level is low.</p>	<p>Check the level of engine oil, and add if necessary. This message may appear if the vehicle is stopped on a slope. Move the vehicle to a level surface and check to see if the message disappears.</p>
  <p>(U.S.A. only)</p>	<p>Indicates that the engine oil is scheduled to be changed.</p> <p>Comes on approximately 4500 miles (7200 km) after the engine oil is changed. (The indicator will not work properly unless the oil maintenance data has been reset.)</p>	<p>Check the engine oil, and change if necessary.</p>
  <p>(U.S.A. only)</p>	<p>Indicates that the engine oil should be changed.</p> <p>Comes on approximately 5000 miles (8000 km) after the engine oil is changed (and the oil maintenance data has been reset).</p>	<p>Check and change the engine oil.</p>

## 5-2. Steps to take in an emergency

Warning message	Details	Correction procedure
  	<p>Indicates low tire inflation pressure.</p>	<p>Check the tire inflation pressure, and adjust to the appropriate level.</p>
 	<p>Indicates that the pre-collision system is not currently functional.</p>	<p>Clean the grille and the sensor. This message appears when the pre-collision system is hot. In this case, wait until the system cools down.</p>
  (If equipped)	<p>Indicates that intuitive parking assist is dirty or covered with ice.</p>	<p>Clean the sensor.</p>
 (Flashing and then continuously on)   (If equipped)	<p>Indicates that the radar cruise control sensor is dirty or covered with ice.</p>	<p>Clean the sensor.</p>



Warning message	Details	Correction procedure
 <p>(Flashing and then continuously on)</p>  (Flashing)  (If equipped)	<p>Indicates that the radar cruise control system is unable to judge vehicle-to-vehicle distance.</p>	<ul style="list-style-type: none"> <li>• Switch the driving mode to either the “Normal” or “Sport” mode.</li> <li>• If the windshield wipers are on, turn them off or set them to either the intermittent or the slow mode.</li> </ul>
 <p>(Flashing) (If equipped)</p>	<p>Indicates that your vehicle is nearing the vehicle ahead (in radar cruise mode).</p>	<p>Slow the vehicle by applying the brakes.</p>

### ■ Changing the engine oil (U.S.A. only)

Make sure to reset the oil change system. (→P. 284)



### ■ Warning light display in radar cruise mode (if equipped)





In the following cases, the warning light may not be displayed even if vehicle-to-vehicle distance decreases.

- When your vehicle and the vehicle ahead are traveling at the same speed or the vehicle ahead is traveling more quickly than your vehicle
- When the vehicle ahead is traveling at a very low speed
- Immediately after cruise control speed is set
- At the instant the accelerator pedal is depressed





**Follow the correction procedures.**

After taking the specified steps to correct the suspected problem, check that the warning light turns off.

Interior buzzer	Exterior buzzer	Warning message	Details	Correction procedure
Once	—	 <p>(Comes on for 10 seconds.)</p>	Indicates that an attempt was made to start the engine without the electronic key being present, or the electronic key was not functioning normally.	Start the engine with the electronic key <sup>*</sup> present.
Once	3 times	  (Flashing)	Indicates that a door other than the driver's door has been opened and closed with the "ENGINE START STOP" switch in any mode other than OFF and the electronic key has been taken out of the detection area.	Confirm the location of the electronic key.

Interior buzzer	Exterior buzzer	Warning message	Details	Correction procedure
Once	3 times		<p>Indicates that the driver's door has been opened and closed with the shift lever in P, the "ENGINE START STOP" switch in any mode other than OFF and the electronic key has been taken out of the detection area.</p>	<p>Turn the "ENGINE START STOP" switch OFF or confirm the location of the electronic key.</p>
Con- tinuous	Con- tinuous	  (Displayed alternately)  (Flashing)	<p>Indicates that the driver's door has been opened and closed with the shift lever out of in P, the "ENGINE START STOP" switch in any mode other than OFF and the electronic key has been taken out of the detection area.</p>	<ul style="list-style-type: none"> <li>• Shift the shift lever to P.</li> <li>• Confirm the location of the electronic key.</li> </ul>

## 5-2. Steps to take in an emergency

Interior buzzer	Exterior buzzer	Warning message	Details	Correction procedure
Once	—	 <p>(Comes on for 10 seconds.)</p>  (Flashing)	Indicates that the key battery is low.	Replace the battery. (→P. 316)
—	—		Indicates that the “ENGINE START STOP” switch has been turned twice to ACCESSORY mode without starting the engine when a closed door is opened.	Press the “ENGINE START STOP” switch while applying the brakes.
—	—	  (Flashing)	Indicates that the steering lock has not released within 3 seconds of pressing the “ENGINE START STOP” switch.	Press the “ENGINE START STOP” switch again while turning the steering wheel with the brake pedal depressed.

Interior buzzer	Exterior buzzer	Warning message	Details	Correction procedure
Once	—	DEPRESS THE BRAKE PEDAL, AND TOUCH THE ENGINE SWITCH WITH THE KEY	Indicates that the electronic key does not operate properly.	→P. 387
Once	—	TO START, DEPRESS THE BRAKE PEDAL, AND PUSH THE ENGINE SWITCH		

\*: If the engine does not start when the electronic key is inside the vehicle, the electronic key battery may be depleted or there may be difficulties receiving the signal from the key. (→P. 26)

## 5-2. Steps to take in an emergency If you have a flat tire

Remove the flat tire and replace it with the spare provided.

### ■ Before jacking up the vehicle

- Stop the vehicle on a hard, flat surface.
- Set the parking brake.
- Shift the shift lever to P.
- Stop the engine.
- Turn on the emergency flashers.

### ■ Location of the spare tire, jack and tools

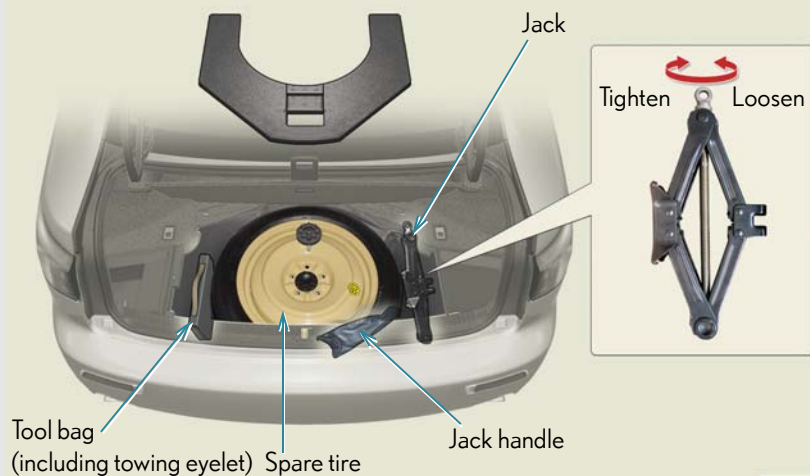

## Taking out the spare tire

STEP 1

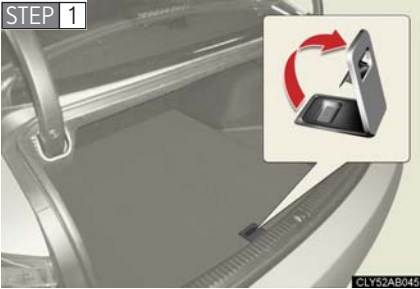

Lift up the hook of the panel on the trunk floor.

STEP 2

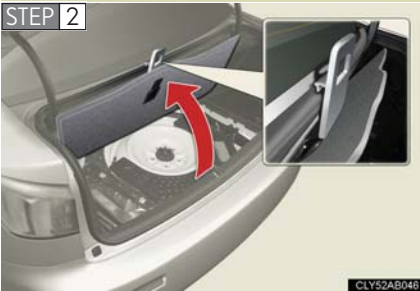

Secure the panel using the hook provided.

STEP 3

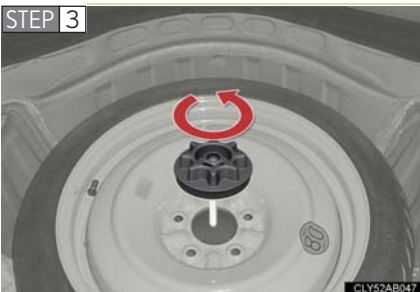

Loosen the center fastener that secures the spare tire.

## Replacing a flat tire

STEP 1

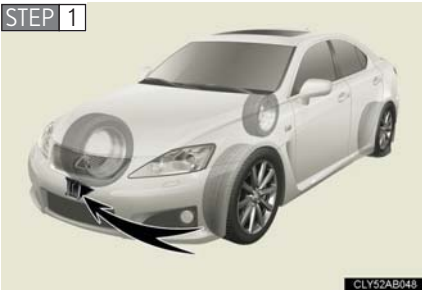

Chock the tires.

Flat tire		Wheel chock positions
Front	Left-hand side	Behind the rear right-hand side tire
	Right-hand side	Behind the rear left-hand side tire
Rear	Left-hand side	In front of the front right-hand side tire
	Right-hand side	In front of the front left-hand side tire

STEP 2

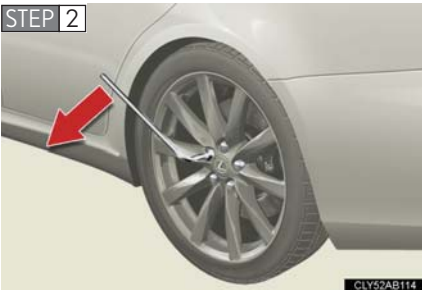

Slightly loosen the wheel nuts (one turn).

STEP 3

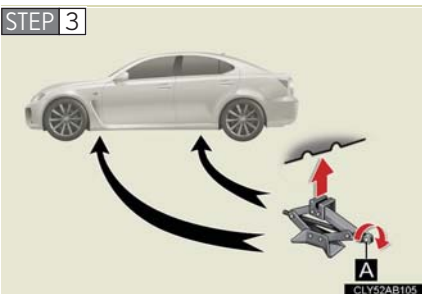

Turn the tire jack portion "A" by hand until the notch of the jack is in contact with the jack point.





Raise the vehicle until the tire is slightly raised off the ground.



Remove all the wheel nuts and the tire.

When resting the tire on the ground, place the tire so that the wheel design faces up to avoid scratching the wheel surface.

### Installing the spare tire

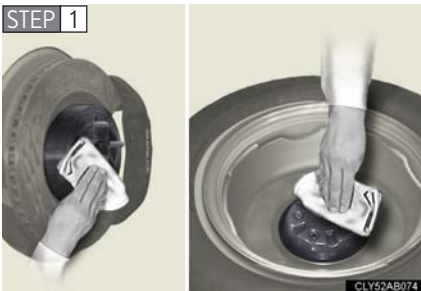

Remove any dirt or foreign matter from the wheel contact surface.

If foreign matter is on the wheel contact surface, the wheel nuts may loosen while the vehicle is in motion, and the tire may come off the vehicle.

## 5-2. Steps to take in an emergency

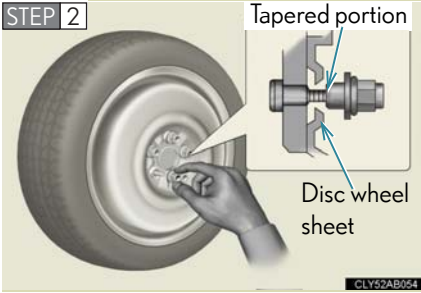

Install the spare tire and loosely tighten each wheel nut by hand by approximately the same amount.

Tighten the nuts until the tapered portion comes into loose contact with the disc wheel sheet.

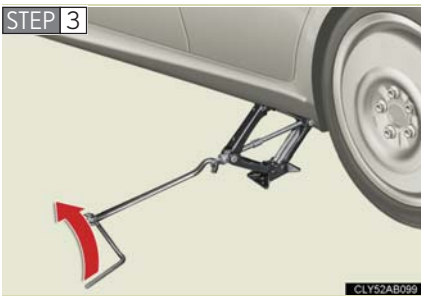

Lower the vehicle.

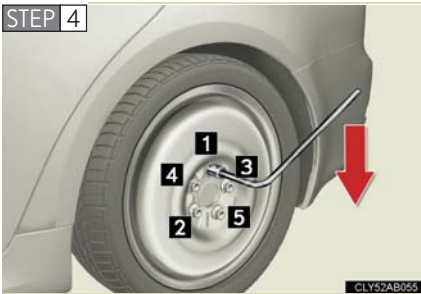

Firmly tighten each nut two or three times in the order shown in the illustration.

**Tightening torque:**  
76 ft•lbf (103 N•m, 10.5 kgf•m)

**STEP 5** Stow the flat tire, tire jack and all tools.

---

**■ The compact spare tire**

- The compact spare tire is identified by the label “TEMPORARY USE ONLY” on the tire sidewall.  
Use the compact spare tire temporarily only in an emergency.
- Make sure to check the tire inflation pressure of the compact spare tire.  
(→P. 407)

**■ When using the compact spare tire**

As the compact spare tire is not equipped with the tire pressure warning valve and transmitter, low inflation pressure of the spare tire will not be warned. Also, if you replace the compact spare tire after the tire pressure warning light comes on, the light remains on.

**■ After completing the tire change**

The tire pressure warning system must be reset. (→P. 297)

 **CAUTION**

■ **Using the tire jack**

Improper use of the tire jack may lead to death or serious injuries due to the vehicle suddenly falling off the jack.

- Do not use the tire jack for any purpose other than replacing tires.
- Only use the tire jack that comes with this vehicle for replacing a flat tire. Do not use it on other vehicles, and do not use other tire jacks for replacing tires on this vehicle.
- Always check that the tire jack is securely set to the jack point.
- Do not put any part of your body under the vehicle supported by the jack.
- Do not start or run the engine while your vehicle is supported by the jack.
- Do not raise the vehicle while someone is in it.
- When raising the vehicle, do not put an object on or under the jack.
- Do not raise the vehicle to a height greater than that required to replace the tire.
- Use a jack stand if it is necessary to get under the vehicle.

Take particular care when lowering the vehicle to ensure that no one working on or near the vehicle may be injured.

■ **Replacing a flat tire**

Observe the following precautions to reduce the risk of death or serious injury.

- Never use oil or grease on the wheel bolts or wheel nuts. The oil or grease can cause the wheel nuts to loosen, causing a serious accident. Remove any oil or grease on the wheel bolts or wheel nuts.
- Have the wheel nuts tightened with a torque wrench to 76 ft•lbf (103 N•m, 10.5 kgf•m) as soon as possible after changing wheels. Failure to follow these precautions could cause the nuts to loosen and the wheels may fall off, which could lead to an accident causing death or serious injury.

 **CAUTION****■ When using the compact spare tire**

- Remember that your compact spare tire is specifically designed for use with your vehicle. Do not use your compact spare tire on another vehicle.
- Do not use more than one compact spare tire simultaneously.
- Replace the compact spare tire with a standard tire as soon as possible.
- Avoid sudden acceleration, deceleration and braking, as well as sharp cornering.

**■ Speed limit when using the compact spare tire**

Do not drive at speeds in excess of 50 mph (80 km/h) when a compact spare tire is installed on the vehicle.

The compact spare tire is not designed for driving at high speeds. Failing to observe this precaution may lead to an accident causing death or serious injury.

**■ When the spare tire is installed**

The vehicle speed may not be correctly detected, and the following systems may not operate correctly:

- ABS & brake assist
- VSC
- TRAC
- VDIM
- Navigation system (if equipped)
- Intuitive parking assist (if equipped)
- Dynamic radar cruise control (if equipped)
- Cruise control (if equipped)
- PCS (if equipped)
- AFS

### NOTICE

#### ■ **Do not drive the vehicle with a flat tire.**

Do not continue driving with a flat tire.

Driving even a short distance with a flat tire can damage the tire and the wheel beyond repair.

#### ■ **Be careful when driving over bumps with the compact spare tire installed on the vehicle.**

The vehicle becomes lower when driving with the compact spare tire compared to when driving with standard tires. Be careful when driving over uneven road surfaces.

#### ■ **Driving with tire chains and the compact spare tire**

Do not fit tire chains to the compact spare tire.

Tire chains may damage the vehicle body and adversely affect driving performance.

#### ■ **When replacing the tires**

When removing or fitting the wheels, tires or the tire pressure warning valve and transmitter, contact your Lexus dealer as the tire pressure warning valve and transmitter may be damaged if not handled correctly.

#### ■ **To avoid damaging the tire pressure warning valves and transmitters**

Do not use liquid sealants on flat tires.

## 5-2. Steps to take in an emergency

### If the engine will not start

If the engine will not start even though correct starting procedures are being followed (→P. 114), consider each of the following points.

■ **The engine will not start even when the starter motor operates normally.**

One of the following may be the cause of the problem.

- There may not be sufficient fuel in the vehicle's tank.

Refuel the vehicle.

- The engine may be flooded.

Try to restart the engine once more following correct starting procedures. (→P. 114)

■ **The starter motor turns over slowly, the interior lights and headlights are dim, or the horn does not sound or sounds at a low volume.**

One of the following may be the cause of the problem.

- The battery may be discharged. (→P. 389)

- The battery terminal connections may be loose or corroded.

■ **The starter motor does not turn over, the interior lights and headlights do not turn on, or the horn does not sound.**

One of the following may be the cause of the problem.

- One or both of the battery terminals may be disconnected.

- The battery may be discharged. (→P. 389)

- There may be a malfunction in the engine immobilizer system. (→P. 70)

- There may be a malfunction in the steering lock system.

Contact your Lexus dealer if the problem cannot be repaired, or if repair procedures are unknown.

## 5-2. Steps to take in an emergency

### If the shift lever cannot be shifted from P

If the shift lever cannot be shifted with your foot on the brake, there may be a problem with the shift lock system (a system to prevent accidental operation of the shift lever). Have the vehicle inspected by your Lexus dealer immediately.

The following steps may be used as an emergency measure to ensure that the shift lever can be shifted.

**STEP 1** Set the parking brake.

**STEP 2** Turn the “ENGINE START STOP” switch to IGNITION ON mode.

**STEP 3** Depress the brake pedal.

**STEP 4**

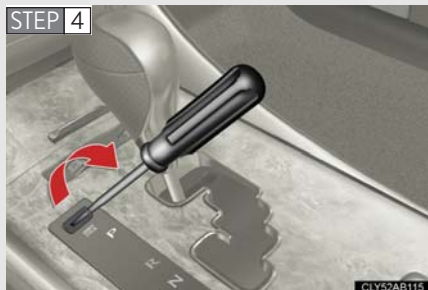

Pry the cover up with a flathead screwdriver or equivalent.

**STEP 5**



Press the shift lock override button.

The shift lever can be shifted while the button is pressed.



## 5-2. Steps to take in an emergency

### If you lose your keys

New genuine Lexus keys can be made by your Lexus dealer using the other key and the key number stamped on your key number plate.

## 5-2. Steps to take in an emergency

### If the electronic key does not operate properly

If communication between the electronic key and vehicle is interrupted (→P. 26) or the electronic key cannot be used because the battery is depleted, the smart access system with push-button start and wireless remote control cannot be used. In such cases, the doors and trunk can be opened or the engine can be started by following the procedure below.

#### Locking and unlocking the doors, unlocking the trunk and key linked functions

##### ► Doors



Remove the cover on the driver's door handle using the mechanical key in order to perform the following operations.

- 1** Locks all doors
- 2** Closes the windows/moon roof (turn and hold)
- 3** Unlocks the door

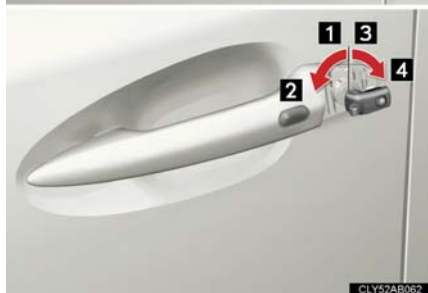

Turning the key rearward unlocks the driver's door. Turning the key once again unlocks the other doors.

- 4** Opens the windows/moon roof (turn and hold)

Return the cover to the original position after use.

## ▶ Trunk



Turn the mechanical key clockwise to open.

### Changing “ENGINE START STOP” switch modes and starting the engine

**STEP 1** Shift the shift lever to P and apply the brakes.



Touch the Lexus emblem side of the electronic key to the “ENGINE START STOP” switch.

An alarm will sound to indicate that the start function cannot detect the electronic key that is touched to the “ENGINE START STOP” switch if any of the doors is opened and closed while the key is touched to the switch.

**STEP 3** To change “ENGINE START STOP” switch modes: Within 10 seconds of the buzzer sounding, release the brake pedal and press the “ENGINE START STOP” switch. Modes can be changed each time the switch is pressed.  
(→P. 114)

To start the engine: Press the “ENGINE START STOP” switch within 10 seconds after the buzzer sounds, keeping the brake pedal depressed.

In the event that the engine still cannot be started, contact your Lexus dealer.

### ■ Stopping the engine

Shift the shift lever to P and press the “ENGINE START STOP” switch as you normally do when stopping the engine.

### ■ Replacing the key battery

As the above procedure is a temporary measure, it is recommended that the electronic key battery be replaced immediately when the battery depletes.

(→P. 316)

## 5-2. Steps to take in an emergency If the vehicle battery is discharged

The following procedures may be used to start the engine if the vehicle's battery is discharged.

You can call your Lexus dealer or qualified repair shop.

If you have a set of jumper (or booster) cables and a second vehicle with a 12-volt battery, you can jump start your Lexus following the steps below.

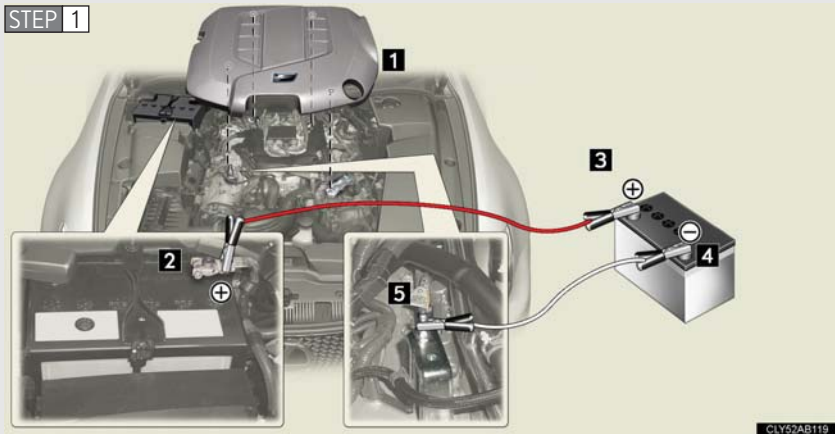

Connecting the jumper cables.

- 1 Remove the engine cover.
- 2 Positive (+) battery terminal on your vehicle
- 3 Positive (+) battery terminal on the second vehicle
- 4 Negative (-) battery terminal on the second vehicle
- 5 Connect the jumper cable to ground on your vehicle as shown in the illustration.

**STEP 2** Start the engine of the second vehicle. Increase the engine speed slightly and maintain at that level for approximately 5 minutes to recharge the battery of your vehicle.

**STEP 3** Open and close any of the doors with the “ENGINE START STOP” switch OFF.

**STEP 4** Maintain the engine speed of the second vehicle and turn the “ENGINE START STOP” switch to IGNITION ON mode, then start the vehicle’s engine.

**STEP 5** Once the vehicle’s engine has started, remove the jumper cables in the exact reverse order in which they were connected.

Once the engine starts, have the vehicle checked at your Lexus dealer as soon as possible.

---

### ■ Starting the engine when the battery is discharged

The engine cannot be started by push-starting.

### ■ To prevent battery discharge

- Turn off the headlights and the audio system while the engine is off.
- Turn off any unnecessary electrical components when the vehicle is running at a low speed for an extended period, such as in heavy traffic, etc.

### ■ When the battery is removed or discharged

The power windows must be initialized. (→P. 62)

 **CAUTION****■ Avoiding battery fires or explosions**

Observe the following precautions to prevent accidentally igniting the flammable gas that may be emitted from the battery.

- Make sure the jumper cable is connected to the correct terminal and that it is not unintentionally in contact with any part other than the intended terminal.
- Do not allow the jumper cables to come into contact with the “+” and “-” terminals.
- Do not allow open flame or use matches, cigarette lighters or smoke near the battery.

**■ Battery precautions**

The battery contains poisonous and corrosive acidic electrolyte, while related parts contain lead and lead compounds. Observe the following precautions when handling the battery.

- When working with the battery, always wear safety glasses and take care not to allow any battery fluids (acid) to come into contact with skin, clothing or the vehicle body.
- Do not lean over the battery.
- In the event that battery fluid comes into contact with the skin or eyes, immediately wash the affected area with water and seek medical attention. Place a wet sponge or cloth over the affected area until medical attention can be received.
- Always wash your hands after handling the battery support, terminals, and other battery-related parts.
- Do not allow children near the battery.

 **NOTICE****■ When handling jumper cables**

Be careful that the jumper cables do not become tangled in the cooling fan or any of the belts when connecting or disconnecting them.

## 5-2. Steps to take in an emergency If your vehicle overheats

### If your engine overheats:

**STEP 1** Stop the vehicle in a safe place and turn off the automatic air conditioning system.

**STEP 2** Check to see if steam is coming out from under the hood.

If you see steam:

Stop the engine. Carefully lift the hood after the steam subsides and then restart the engine.

If you do not see steam:

Leave the engine running and carefully lift the hood.

**STEP 3** Remove the engine compartment cover. (→P. 283)

**STEP 4** Check to see if the cooling fan is operating.

If the fan is operating:

Wait until the temperature of the engine (shown on the instrument cluster) begins to fall and then stop the engine.

If the fan is not operating:

Stop the engine immediately and call your local Lexus dealer.



After the engine has cooled down sufficiently, check the engine coolant level and inspect the radiator core (radiator) for any leaks.



## STEP 6



Add engine coolant if necessary.

Water can be used in an emergency measure if engine coolant is unavailable. (→P. 403)

Have the vehicle checked at your nearest Lexus dealer as soon as possible.

### ■ Overheating

If you observe the following, your vehicle may be overheating.

- The engine coolant temperature gauge enters the red zone or a loss of power is experienced.
- Steam is coming from under the hood.

### ⚠ CAUTION

#### ■ To prevent an accident or injury when inspecting under the hood of your vehicle

- If steam is seen coming from under the hood, do not open the hood until the steam has subsided. The engine compartment may be very hot, causing serious injury such as burns.
- Keep hands and clothing away from the fan and belt while the engine is running.
- Do not loosen the coolant reservoir cap while the engine and radiator are hot. Serious injury, such as burns, may result from hot coolant and steam released under pressure.

 NOTICE

■ **When adding engine coolant**

Wait until the engine has cooled down before adding engine coolant.

When adding coolant, do so slowly. Adding cool coolant to a hot engine too quickly can cause damage to the engine.

## 5-2. Steps to take in an emergency If the vehicle becomes stuck

Carry out the following procedures if the tires spin or the vehicle becomes stuck in mud, dirt, or snow.

**STEP 1** Stop the engine. Set the parking brake and shift the shift lever to P.

**STEP 2** Remove the mud, snow, or sand from around the stuck tire.

**STEP 3** Place wood, stones or some other material to help provide traction under the tires.

**STEP 4** Restart the engine.

**STEP 5** Shift the shift lever to the D or R position and carefully apply the accelerator to free the vehicle.

Turn off TRAC and VSC if these functions are hampering your attempts to free the vehicle. (→ P. 168)

### CAUTION

#### ■ When attempting to free a stuck vehicle

If you choose to rock the vehicle back and forth to free it, make sure the surrounding area is clear, to avoid striking other vehicles, objects or persons. The vehicle may also lunge forward or lunge back suddenly as it becomes free. Use extreme caution.

#### ■ When shifting the shift lever

Be careful not to shift the shift lever with the accelerator pedal depressed.

This may lead to unexpected rapid acceleration of the vehicle that may cause an accident and result in death or serious injury.

### NOTICE

#### ■ To avoid damaging the transmission and other components

- Avoid spinning the wheels and do not rev the engine.
- If the vehicle remains stuck after trying these procedures, the vehicle may require towing to be freed.



## Vehicle specifications

# 6

<b>6-1. Specifications.....</b>	<b>398</b>
Maintenance data (fuel, oil level, etc.) .....	398
Fuel information.....	409
Tire information.....	412
<b>6-2. Customization.....</b>	<b>424</b>
Customizable features .....	424
<b>6-3. Initialization .....</b>	<b>429</b>
Items to initialize .....	429

## 6-1. Specifications

### Maintenance data (fuel, oil level, etc.)

#### Dimensions and weight

Overall length	183.4 in. (4660 mm)	
Overall width	71.4 in. (1815 mm)	
Overall height *	55.7 in. (1415 mm)	
Wheelbase	107.4 in. (2730 mm)	
Tread	Front	61.4 in. (1560 mm)
	Rear	59.6 in. (1515 mm)
Vehicle capacity weight (Occupants + luggage)	660 lb. (300 kg)	

\*: Unladen vehicle

## Vehicle identification

### ■ Vehicle identification number

The vehicle identification number (VIN) is the legal identifier for your vehicle. This is the primary identification number for your Lexus. It is used in registering the ownership of your vehicle.

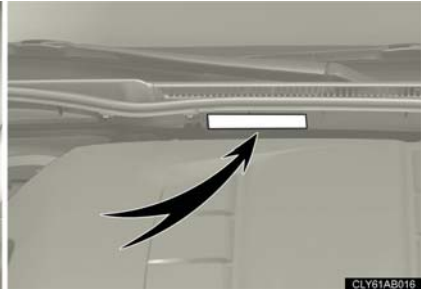

This number is stamped on the top left of the instrument panel and in the engine compartment.



This number is also on the Certification Label.

■ Engine number

The engine number is stamped on the engine block as shown.

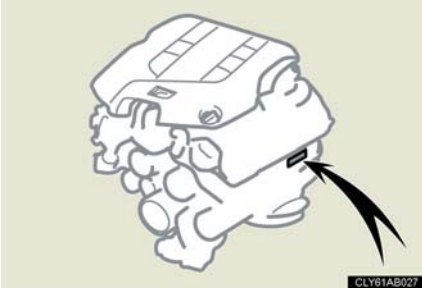



**Engine**

Model	2UR-GSE
Type	8-cylinder V type, 4-cycle, gasoline
Bore and stroke	3.70 × 3.52 in. (94.0 × 89.5 mm)
Displacement	303.2 cu.in. (4969 cm <sup>3</sup> )
Drive belt tension	Automatic adjustment

**Fuel**

Fuel type	Unleaded gasoline only
Octane rating	91 (Research octane number 96) or higher
Fuel tank capacity	16.9 gal. (64 L, 14.0 Imp.gal)

**Lubrication system**

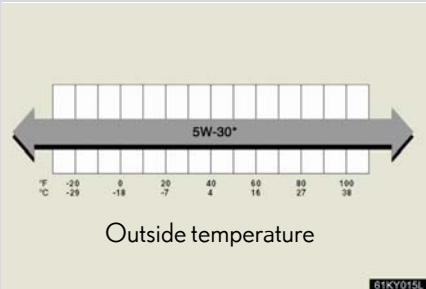
<p>Oil capacity (drain and refill)</p> <p>with filter</p> <p>without filter</p>	<p>9.8 qt. (9.3 L, 8.2 Imp.qt.)</p> <p>8.7 qt. (8.2 L, 7.2 Imp.qt.)</p>
<p>Oil grade</p>	<p>ILSAC multi-grade engine oil</p>
<p>Recommended oil viscosity</p>	<p>Use Lexus approved “Toyota Genuine Motor Oil” or equivalent to satisfy the grade and viscosity shown below.</p>  <p>The diagram shows a horizontal temperature scale with two rows of markings. The top row is in Fahrenheit (°F) with values: -20, 0, 20, 40, 60, 80, 100. The bottom row is in Celsius (°C) with values: -28, -18, -7, 4, 16, 27, 38. A double-headed arrow spans from approximately -20°F to 100°F, with the text '5W-30*' centered above it. Below the scale is the text 'Outside temperature'. A small code '61KY015L' is in the bottom right corner of the diagram area.</p>

\*:5W-30 is an oil that provides optimal levels of fuel efficiency.

Oil viscosity

- The 5W portion of the oil viscosity rating indicates the characteristic of the oil which allows cold startability. Oils with a lower value before the W allow for easier starting of the engine in cold weather.
- The 30 in 5W-30 indicates the oil viscosity when the oil is at its operating temperature. An oil with a higher viscosity may be better suited if the vehicle is operated at high speeds, or under extreme load condition.

## Cooling system

Capacity	12.6 qt. (11.9 L, 10.5 Imp.qt.)
Coolant type	Use either of the following. <ul style="list-style-type: none"> <li>• “Toyota Super Long Life Coolant”</li> <li>• Similar high-quality ethylene glycol-based non-silicate, non-amine, non-nitrite, and non-borate coolant with long-life hybrid organic acid technology</li> </ul> Do not use plain water alone.

## Ignition system

Spark plug	
Make	DENSO FK20HBR11
Gap	0.043 in. (1.1 mm)

### NOTICE

#### ■ Iridium-tipped spark plugs

Use only iridium-tipped spark plugs. Do not adjust gap when tuning engine.

**Electrical system**

Battery	
Open voltage* at 68°F (20°C):	12.6 — 12.8 V Fully charged 12.2 — 12.4 V Half charged 11.8 — 12.0 V Discharged (*: Voltage checked 20 minutes after the engine and all the lights are turned off)
Charging rates	5 A max.

**Differential**

Oil capacity	1.42 qt. (1.35 L, 1.19 Imp.qt.)
Oil type and viscosity*	“Toyota Genuine Differential Gear Oil LT 75W-85 GL-5” or equivalent

\*: “Toyota Genuine Differential Gear Oil” is filled in your Lexus vehicle at factory fill. Use Lexus approved “Toyota Genuine Differential Gear Oil” or an equivalent of matching quality to satisfy the above specification. Please contact your Lexus dealer for further details.

## Automatic transmission

Fluid capacity*	11.1 qt. (10.5 L, 9.2 Imp.qt.)
Fluid type	Toyota Genuine ATF WS

\*: The fluid capacity is provided as a reference. If replacement is necessary, contact your Lexus dealer.

### NOTICE

Using automatic transmission fluid other than “Toyota Genuine ATF WS” may cause deterioration in shift quality, locking up of your transmission accompanied by vibration, and ultimately damage the automatic transmission of your vehicle.

## Brakes

Pedal clearance <sup>*1</sup>	4.3 in. (110 mm) Min.
Pedal free play	0.04 — 0.08 in. (1.0 — 2.0 mm)
Brake pad wear limit	0.04 in. (1.0 mm)
Parking brake lining wear limit	0.04 in. (1.0 mm)
Parking brake pedal travel <sup>*2</sup>	7 — 9 clicks
Fluid type	SAE J1703 or FMVSS No. 116 DOT 3

\*1: Minimum pedal clearance when depressed with a force of 110 lbf (490 N, 50 kgf) while the engine is running.

\*2: Parking brake pedal travel when depressed with a force of 67.4 lbf (300 N, 30.6 kgf).

## Steering

Free play	Less than 1.2 in. (30 mm)
-----------	---------------------------

## Tires and wheels

Tire size	Front: 225/40R19 93Y Rear: 255/35R19 96Y Spare: T135/70R18 103M
Front and rear tire inflation pressure (Recommended cold tire inflation pressure)	Front: 36 psi (250 kPa, 2.5 kgf/cm <sup>2</sup> or bar)* Rear: 36 psi (250 kPa, 2.5 kgf/cm <sup>2</sup> or bar)* Spare: 60 psi (420 kPa, 4.2 kgf/cm <sup>2</sup> or bar) *: When driving at high speeds above 100 mph (160 km/h), in countries where such speeds are permitted by law, add 9.0 psi (60 kPa, 0.6 kgf/cm <sup>2</sup> or bar) to the front tires and rear tires. Never exceed the maximum cold tire inflation pressure indicated on the tire sidewall.
Wheel size	Front wheels: 19 × 8J Rear wheels: 19 × 9J Spare wheel: 18 × 4T
Wheel nut torque	76 ft•lbf (103 N•m, 10.5 kgf•m)

<b>Light bulbs</b>
--------------------

	Light Bulbs	Bulb No.	W	Type
Exterior	Headlights High beam	9005	60	D
	Low/high beam	D4S	35	A
	Front turn signal lights	—	21	C
	Parking lights	168	5	E
	Front fog lights	—	55	B
	Rear turn signal lights	—	21	C
	Back-up lights	921	16	E
Interior	Outer foot lights	—	5	E
	Vanity lights	—	8	E
	Interior lights Front	—	5	E
	Rear	—	3	F
	Overhead courtesy lights Front	—	3.8	E
	Rear	—	3	F
	Door courtesy lights	—	5	E
Trunk light	—	5	F	

A: D4S discharge bulbs

B: H11 halogen bulbs

C: Wedge base bulbs (amber)

D: HB3 halogen bulbs

E: Wedge base bulbs (clear)

F: Double end bulbs



## 6-1. Specifications

# Fuel information

Your vehicle must use only unleaded gasoline.

Premium unleaded gasoline with an octane rating of 91 (Research Octane Number 96) or higher required for optimum engine performance.

At minimum, the gasoline you use should meet the specifications of ASTM D4814 in the U.S.A. and CGSB3.5-M93 in Canada.

### ■ Fuel tank opening for unleaded gasoline

To help prevent incorrect fueling, your Lexus has a fuel tank opening that only accommodates the special nozzle on unleaded fuel pumps.

### ■ If premium gasoline is not available

If 91 rating gasoline cannot be obtained, you may use unleaded gasoline with an octane rating as low as 87 (Research Octane Rating 91).

### ■ If your engine knocks

- Consult your Lexus dealer.
- You may occasionally notice light knocking for a short time while accelerating or driving uphill. This is normal and there is no need for concern.

### ■ Gasoline quality

In very few cases, driveability problems may be caused by the brand of gasoline you are using. If driveability problems persist, try changing the brand of gasoline. If this does not correct the problem, consult your Lexus dealer.

### ■ Gasoline quality standards

- Automotive manufacturers in the US, Europe and Japan have developed a specification for fuel quality called World-Wide Fuel Charter (WWFC) that is expected to be applied worldwide.
- The WWFC consists of four categories that are based on required emission levels. In the US, category 4 has been adopted.
- The WWFC improves air quality by lowering emissions in vehicle fleets, and customer satisfaction through better performance.

### ■ Lexus recommends the use of gasoline containing detergent additives

- Lexus recommends the use of gasoline that contains detergent additives to avoid build-up of engine deposits.
- All gasoline sold in the US contains detergent additives to clean and/or keep clean intake systems.

### ■ Lexus recommends the use of cleaner burning gasoline

Cleaner burning gasoline, including reformulated gasoline that contains oxygenates such as ethanol or MTBE (Methyl Tertiary Butyl Ether) is available in many areas.

Lexus recommends the use of cleaner burning gasoline and appropriately blended reformulated gasoline. These types of gasoline provide excellent vehicle performance, reduce vehicle emissions and improve air quality.

### ■ Lexus does not recommend blended gasoline

- Lexus allows the use of oxygenate blended gasoline where the oxygenate content is up to 10% ethanol or 15% MTBE.
- If you use gasohol in your Lexus, be sure that it has an octane rating no lower than 87.
- Lexus DOES NOT recommend the use of gasoline containing methanol.

### ■ Lexus does not recommend gasoline containing MMT

Some gasoline contains octane enhancing additive called MMT (Methylcyclopentadienyl Manganese Tricarbonyl).

Lexus DOES NOT recommend the use of gasoline that contains MMT. If fuel containing MMT is used, your emission control system may be adversely affected.

The malfunction indicator lamp on the instrument cluster may come on. If this happens, contact your Lexus dealer for service.

 NOTICE**■ Notice on gasoline quality**

- Do not use leaded gasoline.  
Leaded gasoline can cause damage to your vehicle's three-way catalytic converters causing the emission control system to malfunction.
- Do not use gasohol other than that stated here.  
Other gasohol may cause fuel system damage or vehicle performance problems.
- Use of unleaded gasoline with an octane rating lower than 91 may result in engine knocking. Persistent knocking can lead to engine damage and should be corrected by refueling with higher octane unleaded gasoline.

**■ Fuel-related poor driveability**

If after using a different type of fuel, poor driveability is encountered (poor hot starting, vaporization, engine knocking, etc.), discontinue the use of that type of fuel.

**■ When refueling with gasohol**

Take care not to spill gasohol. It can damage your vehicle's paint.

## 6-1. Specifications

### Tire information

#### Typical tire symbols

##### ► Standard tire



CLY61AB019

##### ► Compact spare tire



CLY61AB024

- 1** Tire size (→P. 414)
- 2** DOT and Tire Identification Number (TIN) (→P. 414)
- 3** Location of treadwear indicators (→P. 296)
- 4** Tire ply composition and materials

Plies are layers of rubber-coated parallel cords. Cords are the strands which form the plies in a tire.

**5** Radial tires or bias-ply tires

A radial tire has “RADIAL” on the sidewall. A tire not marked “RADIAL” is a bias-ply tire.

**6** TUBELESS or TUBE TYPE

A tubeless tire does not have a tube and air is directly filled in the tire. A tube type tire has a tube inside the tire and the tube maintains the air pressure.

**7** Load limit at maximum cold tire inflation pressure (→P. 302)**8** Maximum cold tire inflation pressure (→P. 407)

This means the pressure to which a tire may be inflated.

**9** Uniform tire quality grading

For details, see “Uniform tire quality grading” that follows.

**10** Summer tire or all season tire (→P. 302)

An all season tire has “M+S” on the sidewall. A tire not marked “M+S” is a summer tire.

**11** “TEMPORARY USE ONLY” (→P. 379)

A compact spare tire is identified by the phrase “TEMPORARY USE ONLY” molded into its sidewall. This tire is designed for temporary emergency use only.

### Typical DOT and tire identification number (TIN)

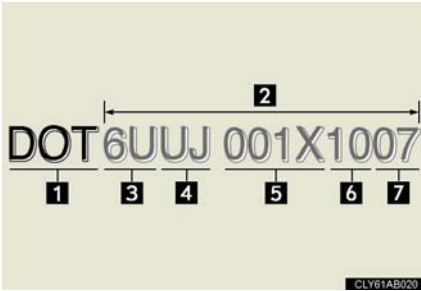

- 1 DOT symbol\*
- 2 Tire Identification Number (TIN)
- 3 Tire manufacturer's identification mark
- 4 Tire size code
- 5 Manufacturer's optional tire type code (3 or 4 letters)
- 6 Manufacturing week
- 7 Manufacturing year

\*:The DOT symbol certifies that the tire conforms to applicable Federal Motor Vehicle Safety Standards.

### Tire size

#### Typical tire size information

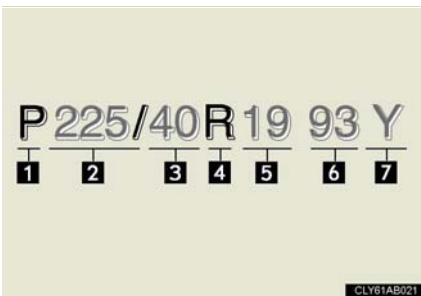

The illustration indicates typical tire size.

- 1 Tire use  
(P = Passenger car,  
T = Temporary use)
- 2 Section width (millimeters)
- 3 Aspect ratio  
(tire height to section width)
- 4 Tire construction code  
(R = Radial, D = Diagonal)
- 5 Wheel diameter (inches)
- 6 Load index (2 digits or 3 digits)
- 7 Speed symbol  
(alphabet with one letter)

## Tire dimensions



- 1 Section width
- 2 Tire height
- 3 Wheel diameter

## Tire section names

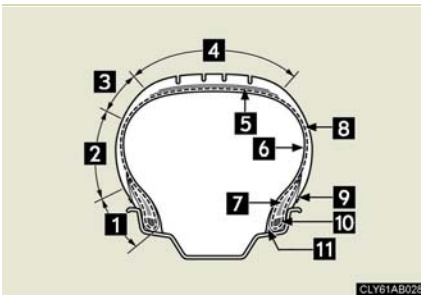

- 1 Bead
- 2 Sidewall
- 3 Shoulder
- 4 Tread
- 5 Belt
- 6 Inner liner
- 7 Reinforcing rubber
- 8 Carcass
- 9 Rim lines
- 10 Bead wires
- 11 Chafer

## Uniform Tire Quality Grading

This information has been prepared in accordance with regulations issued by the National Highway Traffic Safety Administration of the U.S. Department of Transportation.

It provides the purchasers and/or prospective purchasers of Lexus vehicles with information on uniform tire quality grading.

Your Lexus dealer will help answer any questions you may have as you read this information.

### ■ DOT quality grades

All passenger vehicle tires must conform to Federal Safety Requirements in addition to these grades. Quality grades can be found where applicable on the tire sidewall between tread shoulder and maximum section width.

For example: Treadwear 200 Traction AA Temperature A

### ■ Treadwear

The treadwear grade is a comparative rating based on the wear rate of the tire when tested under controlled conditions on a specified government test course.

For example, a tire graded 150 would wear one and a half (1 - 1/2) times as well on the government course as a tire graded 100.

The relative performance of tires depends upon the actual conditions of their use, however, and may depart significantly from the norm due to variations in driving habits, service practices and differences in road characteristics and climate.

### ■ Traction AA, A, B, C

The traction grades, from highest to lowest, are AA, A, B and C, and they represent the tire's ability to stop on wet pavement as measured under controlled conditions on specified government test surfaces of asphalt and concrete.

A tire marked C may have poor traction performance.

Warning: The traction grade assigned to this tire is based on braking (straight ahead) traction tests and does not include cornering (turning) traction.



## ■ Temperature A, B, C

The temperature grades are A (the highest), B, and C, representing the tire's resistance to the generation of heat and its ability to dissipate heat when tested under controlled conditions on a specified indoor laboratory test wheel.

Sustained high temperature can cause the material of the tire to degenerate and reduce tire life, and excessive temperature can lead to sudden tire failure.

The grade C corresponds to a level of performance which all passenger car tires must meet under the Federal Motor Vehicle Safety Standard No. 109.

Grades B and A represent higher levels of performance on the laboratory test wheel than the minimum required by law.

**Warning:** The temperature grades for this tire are established for a tire that is properly inflated and not overloaded.

Excessive speed, underinflation, or excessive loading, either separately or in combination, can cause heat buildup and possible tire failure.

## Glossary of tire terminology

Tire related term	Meaning
Cold tire inflation pressure	Tire pressure when the vehicle has been parked for three hours or more, or has not been driven more than 1 mile or 1.5 km under that condition
Maximum inflation pressure	The maximum cold inflated pressure to which a tire may be inflated, shown on the sidewall of the tire
Recommended inflation pressure	Cold tire inflation pressure recommended by a manufacturer.
Accessory weight	The combined weight (in excess of those standard items which may be replaced) of transmission, power steering, power brakes, power windows, power seats, radio and heater, to the extent that these items are available as factory-installed equipment (whether installed or not)

Tire related term	Meaning
Curb weight	The weight of a motor vehicle with standard equipment, including the maximum capacity of fuel, oil and coolant, and if so equipped, air conditioning and additional weight optional engine
Maximum loaded vehicle weight	The sum of: (a) Curb weight (b) Accessory weight (c) Vehicle capacity weight (d) Production options weight
Normal occupant weight	150 lb. (68 kg) times the number of occupants specified in the second column of Table 1* that follows
Occupant distribution	Distribution of occupants in a vehicle as specified in the third column of Table 1* below
Production options weight	The combined weight of installed regular production options weighing over 5 lb. (2.3 kg) in excess of the standard items which they replace, not previously considered in curb weight or accessory weight, including heavy duty brakes, ride levelers, roof rack, heavy duty battery, and special trim
Rim	A metal support for a tire or a tire and tube assembly upon which the tire beads are seated
Rim diameter (Wheel diameter)	Nominal diameter of the bead seat
Rim size designation	Rim diameter and width
Rim type designation	The industry manufacturer's designation for a rim by style or code
Rim width	Nominal distance between rim flanges
Vehicle capacity weight (Total load capacity)	The rated cargo and luggage load plus 150 lb. (68 kg) times the vehicle's designated seating capacity

Tire related term	Meaning
Vehicle maximum load on the tire	The load on an individual tire that is determined by distributing to each axle its share of the maximum loaded vehicle weight, and dividing by two
Vehicle normal load on the tire	The load on an individual tire that is determined by distributing to each axle its share of curb weight, accessory weight, and normal occupant weight (distributed in accordance with Table 1* below), and dividing it by two
Weather side	The surface area of the rim not covered by the inflated tire

Tire related term	Meaning
Bead	The part of the tire that is made of steel wires, wrapped or reinforced by ply cords and that is shaped to fit the rim
Bead separation	A breakdown of the bond between components in the bead
Bias ply tire	A pneumatic tire in which the ply cords that extend to the beads are laid at alternate angles substantially less than 90 degrees to the centerline of the tread
Carcass	The tire structure, except tread and sidewall rubber which, when inflated, bears the load
Chunking	The breaking away of pieces of the tread or sidewall
Cord	The strands forming the plies in the tire
Cord separation	The parting of cords from adjacent rubber compounds
Cracking	Any parting within the tread, sidewall, or innerliner of the tire extending to cord material
CT	A pneumatic tire with an inverted flange tire and rim system in which the rim is designed with rim flanges pointed radially inward and the tire is designed to fit on the underside of the rim in a manner that encloses the rim flanges inside the air cavity of the tire
Extra load tire	A tire designed to operate at higher loads and at higher inflation pressures than the corresponding standard tire
Groove	The space between two adjacent tread ribs
Innerliner	The layer(s) forming the inside surface of a tubeless tire that contains the inflating medium within the tire
Innerliner separation	The parting of the innerliner from cord material in the carcass

Tire related term	Meaning
Intended outboard sidewall	(a) The sidewall that contains a whitewall, bears white lettering, or bears manufacturer, brand, and/or model name molding that is higher or deeper than the same molding on the other sidewall of the tire, or (b) The outward facing sidewall of an asymmetrical tire that has a particular side that must always face outward when mounted on a vehicle
Light truck (LT) tire	A tire designated by its manufacturer as primarily intended for use on lightweight trucks or multipurpose passenger vehicles
Load rating	The maximum load that a tire is rated to carry for a given inflation pressure
Maximum load rating	The load rating for a tire at the maximum permissible inflation pressure for that tire
Maximum permissible inflation pressure	The maximum cold inflation pressure to which a tire may be inflated
Measuring rim	The rim on which a tire is fitted for physical dimension requirements
Open splice	Any parting at any junction of tread, sidewall, or innerliner that extends to cord material
Outer diameter	The overall diameter of an inflated new tire
Overall width	The linear distance between the exteriors of the sidewalls of an inflated tire, including elevations due to labeling, decorations, or protective bands or ribs
Passenger car tire	A tire intended for use on passenger cars, multipurpose passenger vehicles, and trucks, that have a gross vehicle weight rating (GVWR) of 10,000 lb. or less.
Ply	A layer of rubber-coated parallel cords

Tire related term	Meaning
Ply separation	A parting of rubber compound between adjacent plies
Pneumatic tire	A mechanical device made of rubber, chemicals, fabric and steel or other materials, that, when mounted on an automotive wheel, provides the traction and contains the gas or fluid that sustains the load
Radial ply tire	A pneumatic tire in which the ply cords that extend to the beads are laid at substantially 90 degrees to the centerline of the tread
Reinforced tire	A tire designed to operate at higher loads and at higher inflation pressures than the corresponding standard tire
Section width	The linear distance between the exteriors of the sidewalls of an inflated tire, excluding elevations due to labeling, decoration, or protective bands
Sidewall	That portion of a tire between the tread and bead
Sidewall separation	The parting of the rubber compound from the cord material in the sidewall
Snow tire	A tire that attains a traction index equal to or greater than 110, compared to the ASTM E-1136 Standard Reference Test Tire, when using the snow traction test as described in ASTM F-1805-00, Standard Test Method for Signal Wheel Driving Traction in a Straight Line on Snow-and Ice-Covered Surfaces, and which is marked with an Alpine Symbol (  ) on at least one sidewall
Test rim	The rim on which a tire is fitted for testing, and may be any rim listed as appropriate for use with that tire

Tire related term	Meaning
Tread	That portion of a tire that comes into contact with the road
Tread rib	A tread section running circumferentially around a tire
Tread separation	Pulling away of the tread from the tire carcass
Treadwear indicators (TWI)	The projections within the principal grooves designed to give a visual indication of the degrees of wear of the tread
Wheel-holding fixture	The fixture used to hold the wheel and tire assembly securely during testing

\*: Table 1 — Occupant loading and distribution for vehicle normal load for various designated seating capacities

Designated seating capacity, Number of occupants	Vehicle normal load, Number of occupants	Occupant distribution in a normally loaded vehicle
2 through 4	2	2 in front
5 through 10	3	2 in front, 1 in second seat
11 through 15	5	2 in front, 1 in second seat, 1 in third seat, 1 in fourth seat
16 through 20	7	2 in front, 2 in second seat, 2 in third seat, 1 in fourth seat

## 6-2. Customization

### Customizable features

Your vehicle includes a variety of electronic features that can be personalized to your preferences. Programming these preferences requires specialized equipment and may be performed by an authorized Lexus dealership.

Some function settings are changed simultaneously with other functions being customized. Contact your Lexus dealer for further details.

Item	Function	Default setting	Customized setting
Smart access system with push-button start (→P. 22)	Operation signal (Emergency flashers)	On	Off
	Operation signal (Buzzer)	On	Off
Wireless remote control (→P. 34)	Unlocking operation	Driver's door unlocked in one step, all doors unlocked in two steps	All doors unlocked in one step
	Automatic door lock function to be activated if door is not opened after being unlocked	On	Off
	Time elapsed before automatic door lock function is activated if door is not opened after being unlocked	60 seconds	30 seconds 120 seconds



Item	Function	Default setting	Customized setting
Wireless remote control (→P. 34)	Operation signal (Emergency flashers)	On	Off
	Operation signal (Buzzer)	On	Off
	Door lock buzzer	On	Off
	Trunk unlocking function	On	Off
	Trunk unlocking operation	Push and hold	Push twice
			One short push
Panic function	On	Off	
Door lock (→P. 37)	Unlocking using a key	Driver's door unlocked in one step, all doors unlocked in two steps	All doors unlocked in one step
	Speed-detecting automatic door lock function	Off	On
	Opening driver's door unlocks all doors	Off	On
	Shifting gears to P unlocks all doors.	On	Off
	Shifting gears to position other than P locks all doors.	On	Off
Steering wheel (→P. 57)	Auto tilt-away function	On	Off

Item	Function	Default setting	Customized setting
Power windows (→P. 62)	Linked door lock operation	On	Off
	Linked door key operation	Open and close	Open only
			Close only
Wireless remote control linked operation	On	Off	
Moon roof (→P. 64)	Linked door lock operation	On	Off
	Linked door key operation	Open and close	Open only
			Close only
	Linked operation of components when door key is used	Slide only	Tilt only
	Wireless remote control linked operation	On	Off
Linked operation of components when wireless remote control is used	Slide only	Tilt only	
Automatic light control system (→P. 139)	Light sensor sensitivity	Level 3	Level 1 to 5
	Time elapsed before headlights automatically turn off after doors are closed	30 seconds	0 seconds
			60 seconds
		90 seconds	
Lights (→P. 140)	Daytime running light system (U.S.A. only)	On	Off

Item	Function	Default setting	Customized setting
Windshield wipers and washer (→P. 143)	Switching operation when the vehicle is stationary	On	Off
	Drip prevention function	On	Off
	Time elapsed before the drip prevention function operates	Variable depending on the vehicle speed	3 seconds
Intuitive parking assist (→P. 160)	Back sensor operation display and buzzer	On	Off
	Buzzer volume	Level 3	Level 1 to 5
	Distance which a sensor detects	4.9 ft. (150 cm)	2.0 ft. (60 cm)
Illumination (→P. 223)	Time elapsed before lights turn off	15 seconds	7.5 seconds
			30 seconds
	Operation when the doors are unlocked	On	Off
	Operation after the "ENGINE START STOP" switch turned OFF	On	Off
	Front foot well lighting	On	Off
	Shift lever lighting	On	Off
Outer foot light	On	Off	
Seat belt reminder (→P. 353)	Vehicle speed linked seat belt reminder buzzer	On	Off

**Multi-information display (→P.135)**

Country	Available language
Canada	English and French

## 6-3. Initialization

### Items to initialize

The following item must be initialized for normal system operation in cases such as after the battery is reconnected, or maintenance is performed on the vehicle.

Item	When to initialize	Reference
Power window	After reconnecting or changing the battery	P. 62
Engine oil maintenance data	After changing engine oil	P. 284
Tire pressure warning system	When changing the tire inflation pressure by changing traveling speed	P. 296





## Reporting safety defects for U.S. owners

If you believe that your vehicle has a defect which could cause a crash or could cause injury or death, you should immediately inform the National Highway Traffic Safety Administration (NHTSA) in addition to notifying the Lexus Division of Toyota Motor Sales, U.S.A., Inc. (Toll-free: 1-800-25-LEXUS).

If NHTSA receives similar complaints, it may open an investigation, and if it finds that a safety defect exists in a group of vehicles, it may order a recall and remedy campaign. However, NHTSA cannot become involved in individual problems between you, your dealer, or Lexus Division of Toyota Motor Sales, U.S.A., Inc.

To contact NHTSA, you may call the Vehicle Safety Hotline toll-free at 1-888-327-4236 (TTY: 1-800-424-9153); go to <http://www.safercar.gov>; or write to: Administrator, NHTSA, 1200 New Jersey Ave, S.E., Washington, DC 20590. You can also obtain other information about motor vehicle safety from <http://www.safercar.gov>.



## Seat belt instructions for Canadian owners (in French)

The following is a French explanation of seat belt instructions extracted from the seat belt section in this manual.

See the seat belt section for more detailed seat belt instructions in English.

### Utilisation correcte des ceintures de sécurité



- Déroulez la sangle diagonale de telle sorte qu'elle passe bien sur l'épaule, sans pour autant être en contact avec votre cou ou glisser de votre épaule.
- Placez la sangle abdominale le plus bas possible sur les hanches.
- Réglez la position du dossier de siège. Asseyez-vous le dos le plus droit possible et caliez-vous bien dans le siège.
- Ne vrillez pas la ceinture de sécurité.

### Guide confort de ceinture de sécurité (sièges arrière)

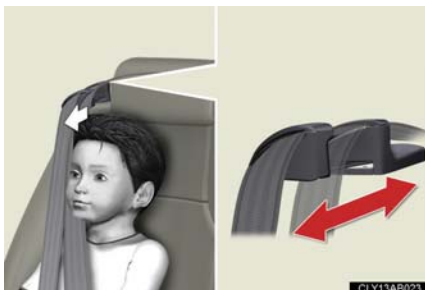

Si la sangle diagonale est proche du cou de la personne, faites coulisser le guide de confort de ceinture de sécurité vers l'avant.

## Entretien et soin

### ■ Ceintures de sécurité

Nettoyez avec un chiffon ou une éponge humectée d'eau savonneuse tiède. Profitez de l'occasion pour vérifier régulièrement que les ceintures ne sont pas effilochées, entaillées, ou ne paraissent pas exagérément usées.

### ATTENTION

#### ■ Détérioration et usure des ceintures de sécurité

Inspectez les ceintures de sécurité périodiquement. Contrôlez qu'elles ne sont pas entaillées, effilochées, et que leurs ancrages ne sont pas desserrés. N'utilisez pas une ceinture de sécurité défectueuse avant qu'elle ne soit remplacée. Une ceinture de sécurité défectueuse n'apporte aucune garantie de protection de l'occupant en cas d'accident.

## Index

<b>Abbreviation list .....</b>	<b>436</b>
<b>Alphabetical index .....</b>	<b>438</b>
<b>What to do if... .....</b>	<b>449</b>

For details of equipment related to the navigation system, such as the audio system, refer to the “Navigation System Owner’s Manual”.

## Abbreviation list

# Abbreviation/Acronym list

ABBREVIATIONS	MEANING
ABS	Anti-lock Brake System
AFS	Adaptive Front-lighting System
AI-SHIFT	Artificial Intelligence Shift
ALR	Automatic Locking Retractor
CAL	Calibration
CRS	Child Restraint System
DISP	Display
ECU	Electronic Control Unit
EDR	Event data recorder
ELR	Emergency Locking Retractor
EPS	Electric Power Steering
GAWR	Gross Axle Weight Rating
I/M	Emission inspection and maintenance
LED	Light Emitting Diode
LSD	Limited Slip Differential
MMT	Methylcyclopentadienyl Manganese Tricarbonyl
M + S	Mud and Snow
MTBE	Methyl Tertiary Butyl Ether
OBD	On Board Diagnostics
PCS	Pre-Collision System
SRS	Supplemental Restraint System
TIN	Tire Identification Number
TPMS	Tire Pressure Warning System
TRAC	Traction Control
VDIM	Vehicle Dynamics Integrated Management

ABBREVIATIONS	MEANING
VIN	Vehicle Identification Number
VSC	Vehicle Stability Control

<b>A</b>	A/C .....	186	Alarm .....	72
	ABS .....	166	Antenna .....	202
	ACCESSORY mode .....	114	Anti-lock brake system .....	166
	AFS .....	140	Armrest .....	246
	Adaptive front lighting system .....	140	Ashtrays .....	239
	Air conditioning filter .....	313	Audio input .....	220
	Air conditioning system		Audio system	
	Air conditioning filter .....	313	Antenna .....	202
	Automatic air conditioning		Audio input .....	220
	system .....	186	Audio visual input .....	220
	Airbags		AUX adapter .....	220
	Airbag operating conditions .....	79	CD player/changer .....	205
	Airbag precautions for your		MP3/WMA disc .....	211
	child .....	83	Optimal use .....	217
	Airbag warning light .....	351	Portable music player .....	220
	Curtain shield airbag operating		Radio .....	198
	conditions .....	80	Steering wheel audio switch .....	221
	Curtain shield airbag		Audio visual input .....	220
	precautions .....	83	Automatic air conditioning	
	Front passenger occupant		system .....	186
	classification system .....	88	Automatic headlight leveling	
	General airbag precautions .....	83	system .....	141
	Locations of airbags .....	77	Automatic light control system .....	139
	Modification and disposal of		Automatic transmission	
	airbags .....	87	Automatic transmission .....	118
	Proper driving posture .....	75, 83	If the shift lever cannot be	
	Side airbag operating		shifted from P .....	384
	conditions .....	80	M mode .....	122
	Side airbag precautions .....	83	AUX adapter .....	220
	SRS airbags .....	77		

<b>B</b>	<b>Back-up lights</b>	
	Wattage .....	408
	<b>Battery</b>	
	Checking .....	292
	If the vehicle has discharged battery .....	389
	Preparing and checking before winter .....	180
	<b>Bottle holders .....</b>	<b>232</b>
	<b>Brake</b>	
	Fluid .....	290
	Parking brake .....	127
	<b>Brake assist .....</b>	<b>166</b>
<b>C</b>	<b>Care</b>	
	Exterior .....	264
	Interior .....	267
	Seat belts .....	268
	<b>Cargo capacity .....</b>	<b>176</b>
	<b>Cargo hooks .....</b>	<b>251</b>
	<b>CD changer .....</b>	<b>205</b>
	<b>CD player .....</b>	<b>205</b>
	<b>Chains .....</b>	<b>180</b>

<b>Child restraint system</b>	
Booster seats, definition .....	93
Booster seats, installation .....	97
Convertible seats, definition .....	93
Convertible seats, installation .....	97
Front passenger occupant classification system .....	88
Infant seats, definition .....	93
Infant seats, installation .....	97
Installing CRS with lower anchorage .....	100
Installing CRS with seat belts .....	97
Installing CRS with top straps .....	101
<b>Child safety</b>	
Airbag precautions .....	83
Battery precautions .....	293, 391
Child restraint system .....	93
Child-protectors .....	38
How your child should wear the seat belt .....	54
Installing child restraints .....	96
Moon roof precautions .....	66
Power window lock switch .....	62
Power window precautions .....	63
Removed electronic key battery precautions .....	317
Seat belt comfort guide .....	52
Seat belt extender precautions .....	56
Seat belt precautions .....	55
Seat heater precautions .....	243, 245
Trunk precautions .....	43

Child-protectors .....38  
 Cigarette lighter.....240  
 Cleaning  
     Exterior .....264  
     Interior .....267  
     Seat belts.....268  
 Clock .....235  
 Coat hooks .....249  
 Compass .....259  
 Condenser .....290  
 Console box .....228  
 Cooling system  
     Engine overheating .....392  
 Cornering assist sensors .....160  
 Cruise control  
     Cruise control .....147  
     Dynamic radar cruise control .....150  
 Cup holders .....230  
 Curtain shield airbags.....77  
 Customizable features .....424

**D** Daytime running light system ..... 140  
 Defogger  
     Rear window .....194  
     Side mirrors.....194  
 Dimension .....398  
 Dinghy towing.....183  
 Display  
     Dynamic radar cruise control.....150  
     Satellite switch mode.....236  
     Trip information.....136  
     Warning message .....360  
 Do-it-yourself maintenance.....276  
 Door courtesy lights  
     Door courtesy lights .....223  
     Wattage .....408  
 Door pockets .....232  
 Doors  
     Door glasses.....62  
     Door lock .....22, 34, 37  
     Side mirrors.....60  
 Driver's seat belt reminder light.....353  
 Driving  
     Correct posture.....75  
     Procedures.....106  
 Driving position memory.....45



<b>E</b>	Electric power steering .....	166
	<b>Electronic key</b>	
	If the electronic key does not operate properly .....	386
	<b>Emergency, in case of</b>	
	If the engine will not start .....	383
	If the shift lever cannot be shifted from P .....	384
	If the vehicle has discharged battery .....	389
	If the warning buzzer sounds .....	350
	If the warning light turns on .....	350
	If the warning message is displayed .....	360
	If you have a flat tire .....	374
	If you lose your keys .....	385
	If you think something is wrong .....	346
	If the electronic key does not operate properly .....	386
	If your vehicle becomes stuck .....	395
	If your vehicle needs to be towed .....	340
	If your vehicle overheats .....	392

<b>Engine</b>	
ACCESSORY mode .....	114
Compartment .....	282
Engine switch .....	114
Hood .....	279
How to start the engine .....	114
Identification number .....	399
If the engine will not start .....	383
Ignition switch .....	114
Overheating .....	392
<b>Engine compartment cover .....</b>	<b>283</b>
<b>Engine coolant</b>	
Capacity .....	403
Checking .....	288
Preparing and checking before winter .....	180
<b>Engine coolant temperature     gauge .....</b>	<b>128</b>
<b>Engine immobilizer system .....</b>	<b>70</b>
<b>Engine oil</b>	
Capacity .....	402
Checking .....	284
Preparing and checking before winter .....	180
<b>Engine oil maintenance data .....</b>	<b>286</b>
<b>EPS .....</b>	<b>166</b>
<b>Event data recorder .....</b>	<b>348</b>

<b>F</b>	First-aid kit storage belt .....	251
	Floor mat .....	250
	Fluid	
	Brake.....	290
	Washer.....	295
	Fog lights	
	Switch .....	142
	Wattage.....	408
	Foot well lights .....	223
	Front fog lights	
	Switch .....	142
	Wattage.....	408
	Front passenger occupant classification system .....	88
	Front passenger's seat belt reminder light.....	353
	Front seats	
	Adjustment.....	44
	Driving position memory.....	45
	Seat position memory .....	48
	Front turn signal lights	
	Switch .....	126
	Wattage.....	408
	Fuel	
	Capacity .....	401
	Fuel gauge .....	128
	Fuel pump shut off system .....	347
	Gas station information.....	452
	Information.....	409
	Refueling .....	67
	Fuel door .....	67
	Fuel filler door .....	67
	Fuel pump shut off system.....	347
	Fuses .....	318

<b>G</b>	Garage door opener .....	254
	Gas station information .....	452
	Gauges.....	128
	Glove box.....	227
	Glove box light.....	228
<b>H</b>	Head restraints	
	Adjusting .....	50
	Headlight aim.....	332
	Headlight cleaner.....	146
	Headlights	
	Discharge headlights precautions.....	338
	Replacing light bulbs.....	334
	Switch.....	139
	Wattage.....	408
	Heaters	
	Seat heaters .....	242, 244
	Side mirrors.....	194
	Hill-start assist control.....	166
	Hood.....	279
	Hooks	
	Cargo.....	251
	Coat.....	249
	Shopping bag .....	251

<b>I</b>	I/M test.....	275
	Identification	
	Engine.....	399
	Vehicle.....	399
	Ignition switch.....	114
	Illuminated entry system.....	223
	Indicator lights.....	132
	Initialization	
	Items to initialize.....	429
	Inside rear view mirror.....	59
	Interior lights	
	Interior lights.....	223
	Switch.....	225
	Wattage.....	408
<b>J</b>	Jack	
	Positioning a floor jack.....	280
	Replacing the wheel.....	374
	Jack handle.....	374
<b>K</b>	Keyless entry.....	34
	Keys	
	Electronic key.....	20
	Engine switch.....	114
	If you lose your keys.....	385
	If the electronic key does not operate properly.....	386
	Key number.....	20
	Keyless entry.....	34
	Keys.....	20
	Mechanical key.....	20
	Wireless remote control key.....	34

<b>L</b>	Light bulbs	
	Replacing.....	334
	Wattage.....	408
	Lights	
	Door courtesy lights.....	223
	Fog light switch.....	142
	Headlights switch.....	139
	Interior light switch.....	225
	Outer foot lights.....	223
	Overhead courtesy light.....	223
	Personal light switch.....	225
	Replacing light bulbs.....	334
	Shift lever light.....	223
	Turn signal lever.....	126
	Vanity lights.....	234
	Wattage.....	408
	Load capacity.....	179
<b>M</b>	Maintenance	
	Do-it-yourself maintenance.....	276
	General maintenance.....	272
	Maintenance data.....	398
	Maintenance requirements.....	270
	Meter	
	Instrument panel light control.....	130
	Meters.....	128
	Micro dust and pollen filter.....	190
	Mirrors	
	Inside rear view mirror.....	59
	Side mirror heater.....	194
	Side mirrors.....	60
	Vanity mirrors.....	234
	Moon roof.....	64
	MP3 disc.....	211
	Multi-information display.....	135

<b>O</b>	Odometer.....	128
	Oil	
	Engine oil.....	284
	Opener	
	Fuel filler door.....	67
	Hood.....	279
	Trunk.....	41
	Outer foot lights	
	Outer foot lights.....	223
	Wattage.....	408
	Outside rear view mirrors	
	Adjusting and folding.....	60
	Mirror position memory.....	45
	Outside temperature display.....	136
	Overhead console.....	229
	Overhead courtesy lights	
	Overhead courtesy lights.....	223
	Wattage.....	408
	Overheating, Engine.....	392
<b>P</b>	Parking assist sensors.....	160
	Parking brake.....	127
	Parking lights	
	Replacing light bulbs.....	334
	Switch.....	139
	Wattage.....	408
	PCS.....	173
	Personal lights	
	Switch.....	225
	Power outlet.....	241
	Power windows.....	62
	Pre-collision system.....	173

<b>R</b>	Radar cruise control.....	150
	Radiator.....	290
	Radio.....	198
	RDS.....	199
	Rear turn signal lights	
	Replacing light bulbs.....	334
	Wattage.....	408
	Rear view mirror	
	Compass.....	259
	Rear window defogger.....	194
	Replacing	
	Electronic key battery.....	316
	Fuses.....	318
	Light bulbs.....	334
	Reporting safety defects for	
	U.S. owners.....	432
<b>S</b>	Seat belts	
	Adjusting the seat belt.....	52
	Automatic locking retractor.....	53
	Child restraint system	
	installation.....	96
	Cleaning and maintaining	
	the seat belts.....	268
	Emergency locking retractor.....	53
	How to wear your seat belt.....	51
	How your child should wear	
	the seat belt.....	54
	Pregnant women,	
	proper seat belt use.....	53
	Reminder light.....	353
	Seat belt extenders.....	54
	Seat belt pretensioners.....	52

Seat heaters.....	242, 244
Seat position memory .....	48
Seat ventilators.....	244
Seating capacity .....	179
<b>Seats</b>	
Adjustment .....	44
Adjustment precautions.....	44
Child seats/child restraint system installation .....	96
Cleaning .....	267
Driver's seat position memory .....	45
Front passenger seat position memory .....	48
Head restraint .....	50
Properly sitting in the seat.....	75
Seat heaters.....	242, 244
Ventilated seats.....	244
Service reminder indicators .....	132
<b>Shift lever</b>	
If the shift lever cannot be shifted from P .....	384
Transmission.....	118
Shift lever light .....	223
Shift lock system .....	384
Shopping bag hooks .....	251
Side airbags.....	77
<b>Side marker lights</b>	
Switch.....	139
<b>Side mirrors</b>	
Adjusting and folding .....	60
Mirror position memory .....	45
<b>Smart access system with push-button start</b>	
Entry function .....	22
Starting the engine.....	114

<b>Spare tire</b>	
Inflation pressure.....	307
Spare tire.....	374
Spark plug.....	403
Specifications .....	398
<b>Speech command switch*</b>	
Speedometer .....	128
<b>Steering wheel</b>	
Adjustment.....	57
Audio switches.....	221
Steering wheel position memory .....	45
Storage feature.....	227
<b>Stuck</b>	
If your vehicle becomes stuck....	395
Sun visors .....	233
Sunshade.....	65
<b>Switch</b>	
Engine switch.....	114
Fog light switch .....	142
F-sport mode total control switch.....	120, 169
Ignition switch.....	114
Light switches .....	139
Power door lock switch .....	37
Power window switch .....	62
Satellite switches.....	236
Transmission shift switches.....	120, 122
Window lock switch.....	62
Wiper and washer switch.....	143

<b>T</b>	Tachometer .....	128
	Tail lights	
	Switch .....	139
	Talk switch*	
	Telephone switch*	
	Theft deterrent system	
	Alarm .....	72
	Engine immobilizer system .....	70
	Theft prevention labels .....	74
	Tire inflation pressure .....	307
	Tire information	
	Glossary .....	417
	Size .....	414
	Tire identification number .....	414
	Uniform tire quality grading .....	415
	Tires	
	Chains .....	180
	Checking .....	296
	If you have a flat tire .....	374
	Inflation pressure .....	307
	Inflation pressure sensor .....	296
	Information .....	412
	Replacing .....	374
	Rotating tires .....	301
	Size .....	407
	Snow tires .....	180
	Tools .....	374
	Total load capacity .....	179
	Towing	
	Dinghy towing .....	183
	Emergency towing .....	340
	Trailer towing .....	182

TRAC .....	166
Traction control .....	166
Transmission shift switches .....	120, 122
Trip meter .....	128
Trunk	
Extending a space .....	247
Opener .....	41
Trunk light	
Trunk light .....	42
Wattage .....	408
Turn signal lights	
Replacing light bulbs .....	334
Switch .....	126
Wattage .....	408
<b>V</b>	
Vanity lights	
Vanity lights .....	234
Wattage .....	408
Vanity mirrors .....	234
VDIM .....	166
Vehicle dynamics integrated management .....	166
Vehicle identification number .....	399
Vehicle stability control .....	166
Ventilators .....	244
VSC .....	166

**W**

**Warning buzzers**

Brake system .....	350
Open door .....	353
Seat belt reminder .....	353

**Warning lights**

Anti-lock brake system .....	351
Automatic transmission fluid temperature warning light.....	353
Brake assist system .....	351
Brake system .....	350
Charging system .....	351
Electric power steering warning light.....	351
Low fuel level.....	353
Malfunction indicator lamp .....	351
Master warning light.....	353
Open door .....	353
Pre-collision system.....	351
Pretensioners .....	351
Seat belt reminder light .....	353
SRS airbags .....	351
Tire pressure warning light.....	353

**Warning messages**

Dynamic radar cruise control.....	362, 365
Engine oil level .....	365
Engine oil maintenance .....	365
Engine oil pressure .....	361
Engine oil temperature .....	361
Hill-start assist control.....	364
Hood.....	365
Intuitive parking assist.....	362, 365
Moon roof .....	365
Open door.....	365
Parking brake .....	365
Pre-collision system.....	362, 365
Smart access system with push-button start .....	370
Steering lock.....	362
Tire pressure warning system.....	362, 365
Traction control .....	364
Trunk .....	365
Vehicle stability control .....	364
Washer fluid .....	365

**Washer**

Checking .....	295
Preparing and checking before winter .....	180
Switch.....	143

**Washing and waxing.....** 264

\*: Refer to the "Navigation System Owner's Manual"

<b>Weight</b>	
Cargo capacity.....	176
Load limits.....	179
Weight.....	398
<b>Wheels</b> .....	311
<b>Window glasses</b> .....	62
<b>Window lock switch</b> .....	62
<b>Windows</b>	
Power windows.....	62
Rear window defogger.....	194
Washer.....	143
<b>Windshield wipers</b> .....	143
<b>Wireless remote control key</b>	
Replacing the battery.....	316
<b>WMA disc</b> .....	211



## What to do if... What to do if...



A tire punctures

P. 374 If you have a flat tire



The engine does not start

P. 383 If the engine will not start

P. 70 Engine immobilizer system

P. 389 If the vehicle battery is discharged



The shift lever cannot be moved out

P. 384 If the shift lever cannot be shifted from P



The engine coolant temperature gauge enters the red zone

P. 392 If your vehicle overheats



Steam can be seen coming from under the hood



The key is lost

P. 385 If you lose your keys



The battery runs out

P. 389 If the vehicle battery is discharged



The doors cannot be locked

P. 37 Doors



The horn begins to sound

P. 72 Alarm



The vehicle is stuck in mud or sand

P. 395 If the vehicle becomes stuck



A warning light or indicator light comes on

P. 350

If a warning light turns on or a warning buzzer sounds...



### Warning lights



Brake system warning light

or



P. 350



Malfunction indicator lamp

or



P. 351



"ABS" warning light

or



P. 351



Driver's seat belt reminder light

P. 353



Front passenger's seat belt reminder light

P. 353



Low fuel level warning light

P. 353



Master warning light

P. 353



SRS warning light

P. 351



Electric power steering warning light

P. 351



Open door warning light

P. 353



Pre-collision system warning light

P. 351



Charging system warning light

P. 351



Tire pressure warning light

P. 353



Automatic transmission fluid temperature warning light

P. 353



A warning message is displayed

P. 360

If a warning message is displayed

## GAS STATION INFORMATION

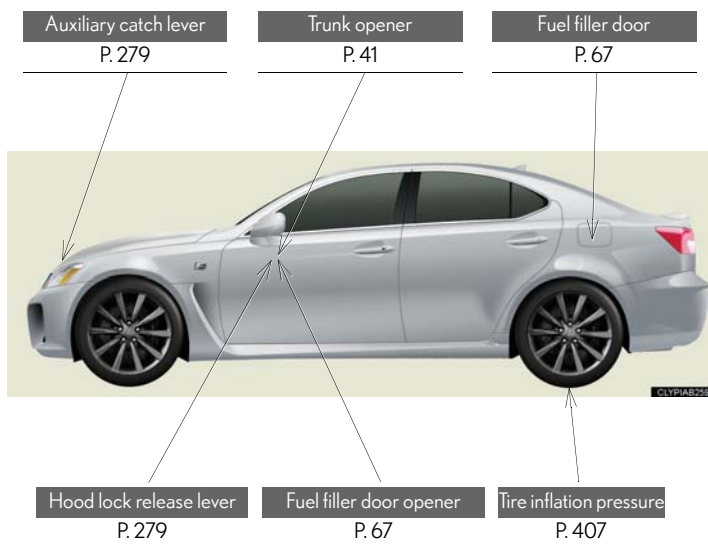

Fuel tank capacity	16.9 gal. (64 L, 14.0 Imp.gal.)	
Fuel type	Unleaded gasoline only	P. 68, 401
Cold tire inflation pressure		P. 407
Engine oil capacity (Drain and refill)	qt. (L, Imp.qt.) With filter 9.8 (9.3, 8.2) Without filter 8.7 (8.2, 7.2)	
Engine oil type	Toyota Genuine Motor Oil or equivalent Oil grade: ILSAC multigrade engine oil Recommended oil viscosity: SAE 5W-30	P. 402